

# Ladies outscores Weskan 43-38

By Melinda Basnett  
Grinnell 53, Cheylin 24  
Jan. 6

The Lady Cougars continued their season after the holiday break on Jan. 6 at Grinnell.

"We played a good first half," Coach Dennis Hengen said. "In the second half we made two field goals, the shots just wouldn't drop."

The ladies led through the first quarter but fell behind after that.

C 11 04 07 02 24  
G 09 12 14 18 53

Scoring: Aubrey Kehlbeck 6, Kori Underwood 5, Tia Sager 3, Blanca Ponce 3, Jessica Marshall 3, Colleen Shrader 3, Kaedra Dixon 2.

Rebounds: Kehlbeck 7, Dixon 6, Underwood 5, Emily Holub 4, Mindy Antholz 3, Ponce 3, Sager 3, Shrader 2, Marshall 2.

The junior varsity girls lost 35-32 after a great effort.

Leading scorers were: Dixon 6, Kehlbeck 5, Tasha Gordon 4, Marshall 4, Sager 4, Shrader 2, Alexis Weishapl 2, Antholz 2, Underwood 2, Ponce 1.

**Cheylin 43, Weskan 38**  
Jan. 9 at Sharon Springs  
Western Kansas Liberty League  
Tournament

Things got off to a slow start for the Lady Cougars scoring only two points in the first quarter. But things picked up for the rest of the game.

Fans had a lot to cheer about as the ladies scored a victory.

"We played hard the whole game

and finally won." Coach Hengen said. "Kori (Underwood) had the best game of her career. She broke the press and had several assists as well as rebounds. Aubrey (Kehlbeck) scored well in the second to push us by Weskan."

C 02 12 16 13 43  
W 04 09 15 10 38

Scoring: Kehlbeck 20, Underwood 9, Marshall 4, Sager 4, Shrader 2, Ponce 2, Dixon 2.

Rebounds: Sager 8, Kehlbeck 7, Shrader 7, Dixon 7, Underwood 6, Marshall 3, Antholz 1.

**Golden Plains 77, Cheylin 30**  
Jan. 10 at Sharon Springs  
League Tournament

Monday night's win allowed the Lady Cougar team to return to Sharon Springs on Tuesday night. Another slow first quarter showed the ladies up against some rough competition. They did better throughout the rest of the game, but just couldn't pull it off.

"Golden Plains is flat out tough," Coach Hengen said. "They see the floor well and shoot the lights out. After our girls settled down, we played better in the second half. Our shooting percentage is going up as is our free throw percentage. This was a good learning game."

C 02 08 09 11 30  
G 21 17 16 23 77

Scoring: Kehlbeck 15, Shrader 4, Marshall 4, Sager 3, Dixon 2, Ponce 2.

Rebounds: Shrader 8, Kehlbeck

6, Marshall 4, Sager 3, Weishapl 3, Underwood 3, Ponce 2, Dixon 1.

Cheylin continued the tourna-



NATASHA GORDON gets set to shoot.

Times staff photo by Melinda Basnett

ment in Colby on Saturday and those games will be reported next week.

## Introducing

Sofia Marinella  
McIntosh

Steven and Christina McIntosh of Jacksonville, Fla., are proud to announce the arrival of Sofia Marinella on Dec. 2, 2005, at 4:32 p.m. She weighed 7 pounds, 13 ounces and was 20 1/2 inches tall. She has an 18-month old brother Landon to welcome her home.

Grandparents are Mr. and Mrs. Robert Lim of Jacksonville, Fla., and Mr. and Mrs. Warren McIntosh of Panama City Beach, Fla. The McIntosh family are former residents of McDonald.

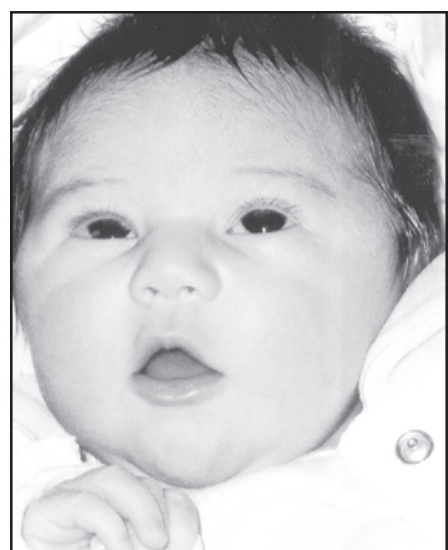

Sofia Marinella McIntosh

## South of McDonald

By Sandy Binning

Lynn and Rita Officer traveled to Colby Saturday afternoon to attend Ariel, Alexi and Kale Regier's piano recital at the Cultural Art Center at Colby College. They are students of Sharon Kriss.

The George Banister family attended the league basketball tournament in Sharon Springs Monday night, and Saturday night in Colby.

Brandon Winter was a Monday overnight guest of the George Ban-

ister family.

Amanda Banister returned to Topeka Saturday afternoon.

Joe and Charlene Kramer were among those attending the wedding of Colleen Kramer to Travis Gattshall Saturday afternoon at Rock Creek Church near Meriden. The Gattshalls will be making their home in Goodland.

Lavern Goltl was transferred from Hays Hospital to the St. Francis Hospital Friday.

## Obituary

Gregory Keith Sanders  
1951 - 2006

Greg Keith Sanders was born April 4, 1951, in Bird City, Kan. In 1969, he completed his studies from Bird City High School.

Greg enlisted into the United States Navy in 1970 and served on the USS Quapaw. As the senior commissary man, he was responsible for the preparation and service of food for the general mass. He was highly respected by his shipmates and commanding officers thus eventually receiving the title of Petty Officer on board the USS

Quapaw.

He married Cecilia Marie in 1992 and settled in Lancaster, Calif. During this time, they had three children, Mitchell Keith (died 1994), Carla Marie and Angela Michell.

Greg held the position of executive chef for the Radisson Hotel in Los Angeles. He hosted several large events, such as the 1999 Rose

Bowl football teams and the Women's Olympic soccer team.

Greg is survived by his two daughters, Carla and Angela, his wife Cecilia (Vallejo), his parents Keith and Bertha Sanders, his sisters, Victoria Shahan (Vernon), Marcia Raichart (Kelly), and Pam Johnson (Ray), the Vallejo family and several nieces and nephews.



Coming to  
St. Francis, Kansas  
at Highway 36 and Benton Street

# HILLTOP GENERAL STORE

(A Convenient Store with  
NO Convenience Store Prices)

The HILLTOP will be a  
back to the basics  
General Store that will  
offer nationally known  
and other brand items at  
prices we think will keep  
you coming back.

Watch this paper for further details about  
the HILLTOP GENERAL STORE as we  
progress to the opening date.

Owner/Operator:  
Rodney Neitzel

## On Stage, Inc.

Saturday Evening, March 25  
Sunday Afternoon, March 26  
"Guys and Dolls"  
St. Francis High School Auditorium

PRODUCTION STAFF

Music - Talley Morrow  
Scenery - Pat Confer  
Wardrobe - Dara Carmichael, Chr. Leisha Hilt  
Sound - Bob Bell  
Programs/Tickets/Flyers - Brenda Day & Desktop Publishing Classes  
Finances/Contracts - John Kite

Choreographer - Teresa Porter  
Hair Stylist/Makeup - Leisha Hilt  
Stage Managers - Troy Hilt  
Dave Morrow  
Prompter - Sheryl Miller  
Stage Hands - Sara Miller  
Aly Marin  
Director - Elaine Kite

DINNER THEATRE ~ Dawn Lucas, Chr.

ACKNOWLEDGMENTS

Scott Carmichael, SFCHS Principal  
Debbie Fiala  
Kelly Frewen  
Alice Kinen  
Virginia Fiedler  
Mary Beikman  
The Saint Francis Herald  
and Staff

### REAL ESTATE AUCTION

560 Ac. Cheyenne Co., KS Land  
Wed., Jan. 25 - 2 p.m. CT  
SALE SITE: Bird City Legion Hall, Bird City, KS

The Following Applies to All 4 Tracts:

Terms: 10% down, balance upon approval of title.  
Evidence of Title: Seller will provide title insurance in the amount of the purchase price.  
Acreages: Acreage figures are approximate and are from (USDA) FSA figures. All FSA information is subject to change. FSA acres may not be the same as deed acres.  
Easements: The sale is subject to all rights-of-way and easements, whether recorded or not, and to any oil and gas leases of record.  
Escrow: KITE & DAY, L.L.P., Attorneys at Law, will serve as escrow and closing agent for these transactions.

**TRACT 1: Legal Description:** SW/4 18-3-37 and part of NW/4 28-3-37 South of Highway, Cheyenne Co., KS.  
**Mineral Rights:** All of the Seller's interest shall go to the Buyer(s).  
**Crops:** All in stubble.  
**Possession:** Possession on date of closing.  
**Real Estate Taxes:** Seller will pay all 2005 and prior year's taxes. 2006 taxes will be paid by Buyer(s).  
**2005 Real Estate Taxes:** \$989.84.  
**FSA Information:** 43.8 A. Dry Cropland  
100.0 A. Irrigated - Water Right #18,643 (315 Acre Feet @ 725 gpm) - 454 engine  
**FSA Payments:** Seller and Tenant shall retain all payments associated with year 2005 and Buyer(s) shall receive all 2006 payment.

**TRACT 2: Legal Description:** NE/4 17-4-37, Cheyenne Co., KS.  
**Mineral Rights:** All of the Seller's interest shall go to the Buyer(s).  
**Crops:** All in summer fallow. One-third (1/3) wheat crop to be harvested in 2006 to Buyer and two-thirds (2/3) of 2006 wheat crop retained by Tenant.  
**Possession:** Possession after 2006 wheat harvest.  
**Real Estate Taxes:** Seller will pay all 2005 and prior year's taxes. 2006 taxes will be paid by Buyer(s).  
**2005 Real Estate Taxes:** \$935.94.  
**FSA Information:** 38.0 A. Dry Cropland  
120.0 A. Irrigated - Water Right #11,201 (250 Acre Feet @ 870 gmp) - 454 engine  
2.0 A. Roads & waste  
**FSA Payments:** Seller and Tenant shall retain all payments associated with year 2005 and Buyer(s) shall receive one-third (1/3) and Tenant shall receive two-thirds (2/3) of payments associated with the 2006 crop year.

**TRACT 3: Legal Description:** N/2 SW/4 17-4-37, Cheyenne Co., KS.  
**Mineral Rights:** All of the Seller's interest shall go to the Buyer(s).  
**Crops:** All in summer fallow. One-third (1/3) wheat crop to be harvested in 2006 to Buyer and two-thirds (2/3) of 2006 wheat crop retained by Tenant.  
**Possession:** Possession of crop ground after 2006 wheat harvest. Possession of pasture ground on date of closing.  
**Real Estate Taxes:** Seller will pay all 2005 and prior year's taxes. 2006 taxes will be paid by Buyer(s).  
**2005 Real Estate Taxes:** \$199.19.  
**FSA Information:** 36.1 A. Dry Cropland 43.9 A. Pasture  
**FSA Payments:** Seller and Tenant shall retain all payments associated with year 2005 and Buyer(s) shall receive one-third (1/3) and Tenant shall receive two-thirds (2/3) of payments associated with the 2006 crop year.

**TRACT 4: Legal Description:** NE/4 1-5-38, Cheyenne Co., KS.  
**Mineral Rights:** All of the Seller's interest shall go to the Buyer(s). Outstanding oil and gas lease dated June 30, 2003 for five (5) years in favor of J. Fred Hambright, Inc.  
**Crops:** One-third (1/3) sunflower crop to be harvested in 2005 retained by Seller and two-thirds (2/3) of 2005 Sunflower crop retained by Tenant.  
**Possession:** Possession to CRP ground on date of closing; after 2005 sunflower harvest on ground now in sunflowers.  
**Real Estate Taxes:** Seller will pay all 2005 and prior year's taxes. 2006 taxes will be paid by Buyer(s).  
**2005 Real Estate Taxes:** \$397.77.  
**FSA Information:** 83.5 A. Dry Cropland 75.2 A. CRP 1.3 A. Waste  
CRP payment \$2,106.00 or \$28.00 per acre. Payments made in October. CRP expires 9/30/2007. Seller retains 2005 CRP payment  
**FSA Payments:** Seller and Tenant shall retain all payments associated with year 2005.

**Seller: Margie Underwood Estate** <http://midwestauction.com>  
Contact: John G. Kite Co-Executor; 112 W. Washington; St. Francis, KS 67756; 785-332-3323  
OR Vickie Thomas, Co-Executor; 5332 Hacker Circle; Cheyenne, WY 82009; 307-635-3056