

FOR RENT

One and two bedroom apartments. All utilities paid with cable. No pets, clean, must see (Colby). 785-462-3218, 785-443-1512.

— C 3/16 & 3/23 —

Country cabin to a family, 3 bedroom, central heat/air, stove, refrigerator, dishwasher, no inside pets. \$550/month plus deposit. Available now. Call after 6:00 p.m. 785-462-7943.

— C 3/16 —

Spacious 3-4 bedroom apartment, 2 bath, living, dining room, fenced yard, garage. 785-462-8169, 785-462-7742, 785-443-1099.

— C 3/16 & 3/23 —

For rent or sale—Three bedroom house, CH/CA, 410 West Main, Norton; single detached garage. Call 307-686-8047.

— N tfn —

Two bedroom apartment, utilities and cable included. 785-443-2961, 785-462-3485.

— C 3/9 - 3/30 —

One and two bedroom apartments, nice, water paid, no pets. 785-443-2961, 785-462-3485.

— C 3/9 - 3/30 —

2 & 3 bedroom houses. 1 bedroom apt. Stove and refrigerator. Washer and dryer hookups 890-6538.

— G tfn —

Nice three bedroom house in Goodland. Deposit and Lease required. Call 899-5231 or 821-2803.

— G tfn —

3-4 bedroom farmhouse, NE of Edson. No pets. 899-2995 or 890-3846.

— G tfn —

3 bedroom home in rural area of Sherman County. Delightful surroundings. Utilities furnished. John Golden 785-899-5411.

— G tfn —

AUCTIONS

Exotic Bird and Animal Auction. Saturday, April 9, 10 a.m., Dodge City, KS, Fairgrounds. For more information, call 620-846-7046 or 620-865-4546.

— N 3/23 —

KANSAS CLASSIFIEDS

Adoption

Adoption - We're a young, happily married couple promising to provide a warm, loving and stable home for your baby. Expenses paid. Michele and Ted 1-866-519-6458 toll free.

Loving, financially secure farming couple wish to adopt your baby. Expenses paid and confidential. Please call our adoption attorney, Allen Hazlett, 1-800-492-2011. Mike and Gina

Business Opportunity

ALL CASH CANDY ROUTE. Do you earn \$800 in a day? Your own local candy route. Includes 30 Machines and Candy All for \$9,995. 1-800-814-6077

Educational

MISSOURI WELDING INSTITUTE, INC. Nevada, Missouri. Become a Certified Pipe and Structural Welder. Earn top pay in 18 weeks. Many companies seek our graduates. 1-800-667-5885.

Employment Opportunity

Are you making \$1,710 per week? All cash vending routes with prime locations available now! Under \$9,000 investment required. Call Toll Free (24-7) 800-963-2654.

Government Jobs! WILDLIFE / POSTAL \$16.51 TO \$58.00 Per hour. Full Benefits. Paid Training. Call for application and exam information. NO EXPERIENCE NECESSARY. Fee Required. TOLL FREE 1-888-269-6090 ext. 719

For Sale

DESTIN, FL Edgewater Beach Condos 1,2 & 3 bedroom beachfront, 3 pools, Spa, fitness, kids play area. FREE beach umbrella and chairs. edgewaterbeach.com 800-822-4929.

Help Wanted

\$1380 WEEKLY! Stuffing Envelopes at Home FT/PT. \$50 Ca\$h Hiring Bonus Guaranteed in Writing. 1-800-726-1193.

Norton County Co-op has a full-time position available for work in elevator, feedmill and general maintenance. APPLY IN PERSON AT THE NORTON ELEVATOR OFFICE.

SWIFT BULLET COMPANY, is seeking to employ a machine operator. Experience operating machines or heavy press machinery and knowledge of maintaining these machines is desired. Call 785-754-3959 for application and interview.

James E. Reeves DPM, P.A. Podiatrist — Foot Specialist Norton Hospital Specialty Clinic Tuesday, March 22 1:00-4:00 p.m. Phone (785) 877-3351

DOLLAR GENERAL IN NORTON, LOCATED AT 112 S. STATE ST., IS SEEKING A STORE MANAGER AND LEAD CLERK. Both are full-time positions. Benefits include 401K, medical, dental, vision, prescription, vacation and life insurance plan. Send resume to H. Kepka, 19565 Fairfield Road, Dorrance, Kansas 67634 or Fax to 785-666-4315. Applications also can be picked up at the Dollar General in Norton.

Farm Machinery Salesman, John Deere dealership. Salary + commission, full benefits, vehicle. Send resume or apply at: Caldwell Implement 305 W Park Rd. PO Box 452, Garnett, KS 66032.

KEITH MANUFACTURING Co.,

located in Madras, Ore., is looking to fill the following positions: \*Press Brake Operator/Metal Fabricator/Welder, \*Metal Fabricator/Welder, \*Mechanic/CNC. Must have experience. KEITH Manufacturing Co. is a modern plant with good equipment and nice people. Located

Selling 65 Angus Bulls

Summitcrest High Prime OH29

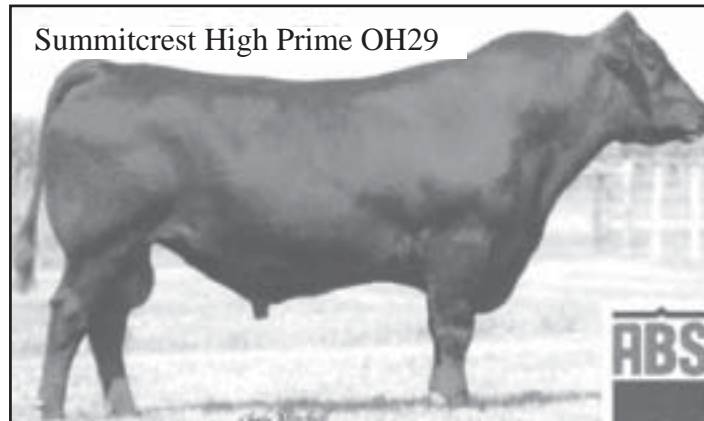

Calving ease, superior carcass bull

High Prime: One of the largest offerings of sons. Calving Ease EPD's. Ranks among the top 1% of proven sires for \$C and among the top 2% for \$B, a Marbling EPD among the top top 3% and a UREA EPD among the top 4%.



Blackrose Angus Rob Spencer and Family 308-345-3377 308-340-3211

\*\*\*\*\* Friday March 25, 2005 1:00 p.m. CST \*\*\*\*\* Tri State Livestock

BB Angus Chase Beeby and Family 308-895-2417 308-340-6438

Across from John Deere - McCook, NE \*\*\* Lunch Available \*\*\*

Unique Opportunity: 30 head of A.I. Sired Females Females Represented: Leachman Quest, Leachman Talisker, Leachman Fundamental, and Leachman Exacta Other Sires Represented at the sale include: Connealy VRD 869, Leachman Exacta, Leachman Fundamental \*\*\*\*\* BVD-PI Tested Free \*\*\*\*\* www.blackroseangus.com

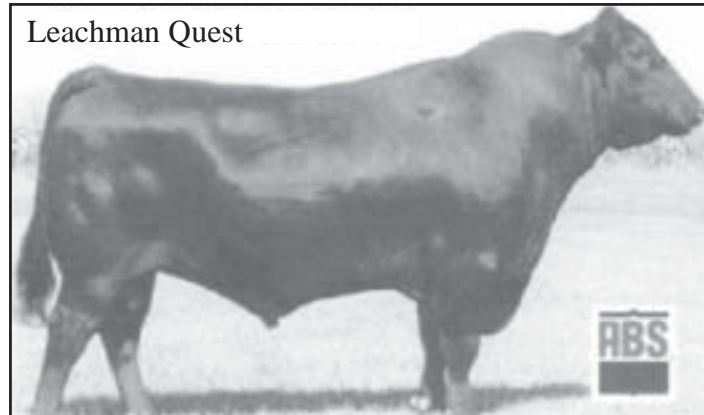

Calving ease, superior carcass, high maternal bull

in Central, Oregon, great hunting and fishing. 401 NW Adler, Madras, OR 97741. 541-475-3802.

**NONPROFIT CO. SEEKS LOCAL REPS** for exciting PT work. Use your people skills to recruit quality host families & supervise Int'l exchange students. Compensation & travel incentives. Call ICES 1-888-793-6283.

**NOWAK CONSTRUCTION** needs foreman experienced in rural water & municipal water systems; experienced diesel, small engine mechanic. Excellent pay, benefits. Medical, dental, 401(k). Call Bob/send resume to Box 218, Goddard, KS 67052, 316-794-8898. EOE.

**PHAT JOB.** Hiring sharp outgoing people to TRAVEL US representing sport, fashion & news publications. Expense paid training, base guarantee. Daily-weekly-monthly bonuses. Trans & hotel provided, return trip guaranteed. Call today start tomorrow (800)282-0381.

**Truck Driver, John Deere dealership.** Deliver farm equipment, CDL, good driving record, full benefits. Send resume or apply at: Caldwell Implement 305 W Park Rd. PO Box 452, Garnett, KS 66032.

**United Cable Direct**—Looking for Technicians and Sales Team Professionals to provide service to new subscribers. Qualified applicants should call (316) 265-5400 or (888) 325-5401.

**Up To \$4,000 Weekly!** Exciting Weekly Paycheck! Written Guarantee! 11 year nationwide company now hiring! Easy work sending out our simple one page brochure! Free postage, supplies! Awesome Bonuses! Free Information! Call Now! 1-800-242-0363 Ext. 3800.

**Help Wanted/Part-Time** Kansas Army National Guard - P/T positions available. Get skills to put your career on track. We offer free training, college money, steady pay. 1-800-GO-GUARD. www.1800-GO-GUARD.com.

**Help Wanted/Truck Driver** CDL DRIVERS! Most weekends home. Up to 35 cpm, PLUS BONUS! Affordable benefits. 888-454-2673 www.corecarrier.com.

**Driver- COVENANT TRANSPORT.** Excellent Pay & Benefits for Experienced Drivers, O/O, Solos, Teams & Graduate Students. Bonuses Paid Weekly. Equal Opportunity Employer. 888-MORE PAY (888-667-

3729).  
**Drivers, earn \$49,000/year.** Average 1,100 mile loh. Paid after each trip. Stable company. Owner Operators and students welcome. Kansas 800-564-6973 www.willisshaw.com

**FedEx Ground: TEAM** Independent Contractor positions available at Kansas City hub. No Singles/Solos Need Apply. Start .93/mile, \$1.25/gallon nationwide diesel price, 100% drop & hook. Weekly home time. Tolls & Permits paid. Many discount programs. Call linehaul recruiting 913-441-7549 M-F 8a-4p

\$\$\$\$\$\$\$ Weekly. Use eBay to get Paid. Get \$250 in FREE products to Start. No Inventory Required. Training Provided.

Call Online Supplier For More Info. 1-800-940-4948 Ext. 5319

Social Security disability claims; Saunders & Saunders Attorneys at Law. No recovery, No fee! 1-800-259-8548.

**Legal Services**

**SECOND CHANCE HOMELESS PET SOCIETY**



**"Rosco" - Male Spaniel mix, 1 year old**

Dogs will be started with obedience training and housebreaking. Vaccinations and spay/neuter will be completed. There will be an adoption fee required for each dog.

For more information contact: **Linda, 785-877-5219; Terry, 785-874-9672; Kathy, 785-877-5651**

**Bulletin Board Business and Professional Directory**

Your Guide to Services Available in Northwest Kansas

**Auto Service Repair**

**Problem Solved!**

Complete Computer Diagnosis  
CAREFUL ATTENTION SETS OUR SERVICE SHOP APART FROM OTHERS  
~Tune-ups ~Air Conditioner  
~Brakes ~Exhaust System  
~Shocks ~Radiator Repair

**WALTER MOTOR COMPANY**

NORTON—1-800-479-3112 (877-3112)

**Guttering**

**FLANDERS GUTTERING**  
"A better way to go"

**SPECIALIZING IN:**

- 5 inch seamless guttering
- Roofing • Windows
- Soffit and Fascia

**CALL FOR SPRING SPECIALS! FREE ESTIMATES**  
785-694-2865 or 785-462-0632

**Auto Glass Repair**



Frank and Pauline Kaiser—Owners  
P.O. Box 93

Long Island, KS 67447  
**888-247-5153**

**CALL MOBILE, WE COME TO YOU**

Insurance usually waives deductible on repairs

**Hot Opportunity**



Wouldn't Your Ad Look Great Here—Call 877-3361

**Construction**

**OVERLEASE CONSTRUCTION**

**785-877-2115**  
410 South Street  
•Remodeling •Additions •Custom Cabinets  
Call Greg Overlease for all your carpentry needs

**Wouldn't Your Ad Look Great Here!**  
Call 877-3361

**Amerifax 89% Choice VS Angus 70% Choice**

Listed below is a 5 year average at the Great Western Beef Expo!!!  
**DPR AMERIFAX GRADED 89% CHOICE**

ANGUS	70%	LIMOUSIN	5%
BRAUNVIEH	52%	MAINE-ANJOU	49%
CHI-MAINE	0%	NORMANDE	33%
CHAROLAIS	30%	RED ANGUS	52%
COMPOSITE	33%	SALERS	44%
GELBIEH	17%	SIMMENTAL	43%
HEREFORD	49%	SOUTH DEVON	38%

• THIS SHOWS THAT DPR IS BETTER THAN BLACK??  
• DPR CAN KEEP YOUR CALVES BLACK & IMPROVE YOUR PROFIT OVER ANGUS!!  
• DPR IS #1 IN PROFIT OVER 13 BREEDS AT THE 2003 GREAT WESTERN BEEF EXPO.

**DPR Amerifax Had A Net Profit of \$\$\$ 176.78 \$\$\$**

• Angus \$121.60 • Limousin \$98.59 • Braunvieh \$98.59 • Charolais \$97.27

Don't you owe it to yourself to check DPR Genetics before you purchase any Black bulls or heifers???

**Dusty Prairie Ranch**

**"PRODUCTION BONANZA SALE" • Selling 140 Head 60 Yearling Bulls • 15 Yearling Heifers 65 Commercial Amerifax Heifers**

**Saturday • March 19, 2005 • 2 p.m. CST**  
Midwest (North) Sale Barn • McCook, Nebraska  
For Further Information OR Sale Catalog Contact:

**Dusty Prairie Ranch**

**Doug Harsh - Box 220 - Bartley, NE 69020**  
**PH-308-695-3500**

See Our New Website [www.dustyprairieranch.com](http://www.dustyprairieranch.com)

**GIVE YOUR BUSINESS THE ATTENTION IT DESERVES!!**

CALL . . .

Spaces Always Available:

- 1" per month — \$42.50
- 2" per month — \$76.50
- 3" — per month — \$103.50

**THE NORTON TELEGRAM**

**785-877-3361**

**Misc. For Sale**

FREE 4-ROOM DIRECTV SYSTEM includes standard installation. 3 MONTHS FREE 50+ Premium Channels. Access to over 225 channels! Limited time offer. S&H. Restrictions Apply. 1-800-217-4578

**Steel Buildings For Sale**

SPECIAL! 48' Aluminum Containers 8'6" wide, 9'6" tall, 3876 cubic feet storage. \$2,350. Other sizes available. Delivery in KS @ discounted rates. 1-785-655-9430, www.chuckhenry.com.

**GARAGE SALE**

**Moving Sale**—John and Laurie Milnes are moving from Norcatur and will have a moving sale at 501 S. Detroit on March 19 and 20. Lots of items must go. No reasonable offer will be refused. 785-693-4596.

— N 3/16 —

**NOTICES**

**Toy Show**, Saturday, March 19, 9 a.m.-4 p.m., 4-H Building, Park Street, Norton, KS.

— N 3/16 —

**Logan County Manor** has a semi-private room opening for a female. Contact Carol Boyd, DON/facility mgr. at 785-672-8107 or Joan Zerr, social service director at 785-672-1349.

— C 3/16 —

**March Vacuum Sweeper Month.** Free inspection all

brands. \$50 trade in Oreck, Sharp, Sayno, Hoover, Panasonic. We service what we sell. Northwest Vacuum Center, Colby, Kan. 1-800-371-8074.

—G 3/16—

**Abdominal aortic aneurysm surgery?** Was surgery performed through the groin using a guidant ancure or medtronic aneurx stent-graft on you or a family member between 1999 and the present? If complications or death occurred you may be entitled to compensation. Attorney Charles Johnson 1-800-535-5727.

—G 3/16—

**HELP WANTED**

**Part time work** with high school exchange students in your area. Stipend and travel incentives. Call 1-800-309-5504.

—G 3/23—

**RN's and LPN's** - Overworked and underpaid? At Cornerstone Healthcare we work with you to find the schedule you desire, earning you the wages you deserve. Offering some of the highest pay scales in the medical field, Cornerstone Healthcare continues to search for high quality professionals within the nursing community. We currently offer Full-time, Part-time, Per-diem, and Ex-

tended contracts in Med-Surg, Pediatrics, E.R., and Long-term care facilities. If you are a caring, compassionate, responsible professional please contact Cornerstone Healthcare today at 1-866-616-8816.

—G 3/16—

**Spring and summer farm help.** Full or part time. Individual needs some light mechanical and irrigation experience. 785-460-0384 or 785-443-2580.

—C 3/16—

**Experienced Automotive Technician.** A rural Ford/Mercury dealership. 970-332-4838, ask for Dick.

—C 3/16 & 3/23—

**Successful OEM truck dealership** has an immediate opening for an experienced Service Manager. Must have previous experience in a billable/dealership shop environment. Applicants with engine certifications a plus. We offer an excellent compensation plan plus a strong benefit program. If you feel you're the right person for this job please send your resume to Maupin's Truck Parts, Inc., P.O. Box 490, Dodge City, KS 67801 Attn: General Manager.

— C 3/16 & 3/23 —

**Experienced diesel technicians** wanted for full time employment. We have OEM technical training available. We offer an excellent benefit package includ-

**160 ACRES  
PHILLIPS COUNTY LAND  
AUCTION  
WEDNESDAY, MARCH 30, 2005 — 10:00 A.M.  
PHILLIPSBURG, KANSAS  
AUCTION LOCATION: Phillips County 4-H Building,  
1 1/4 Miles North of Highway 36 & 183 Junction, Phillipsburg, Kansas**

**MAYNARD & HAZEL PFLIEGER AND RUBY PFLIEGER**

**LAND LOCATION:** 160 Acres, more or less, located from Phillipsburg, KS, 7 miles West on Highway 36 to Stuttgart, KS, then 1 1/2 miles South to W. Prairie Rd., then 1 mile West, and 1/2 mile South, then 1/4 mile West on W. Quail Rd. to the Northeast corner of the property.

**LEGAL DESCRIPTION:** The West Half of the Northeast Quarter (W $\frac{1}{2}$ NE $\frac{1}{4}$ ) and the East Half of the Northwest Quarter (E $\frac{1}{2}$ NW $\frac{1}{4}$ ) of Section Twenty Nine (29), Township Three (3) South, Range Nineteen (19) West of the 6th P.M., Phillips County, KS.

**ACREAGE:** 89.5 acres cropland (44.7 acres planted to wheat - 44.8 acres wheat stubble). Wheat stubble has been sprayed for spring planting. The cost of spraying will be the buyers expense at closing. 68.9 Acres Pasture - 3 Wire Fence; Pond (currently dry).

**FARM SERVICE AGENCY DATA:** Wheat Base: 62 Acres - Yield: 43 bu.; Grain Sorghum Base: 6.4 Acres - Yield: 51 bu.  
2004 TAXES: \$907.77

**TERMS:** 10% down payment at the auction, with the balance to be paid at closing. Closing shall be on or before April 30, 2005.

**POSSESSION:** Possession will be conveyed to the buyer at closing, subject to the tenant's rights. The buyer will receive 1/3 of the 2005 wheat crop and pay 1/3 of spring fertilizer expense.

**FSA PAYMENTS:** The buyer shall receive one-third of the 2005 wheat payment, and all of the 2005 feed grain payment.

**EVIDENCE OF MARKETABLE TITLE:** Title insurance will be used, and the cost of an owner's policy for the amount of the purchase price will be divided equally between the seller and the buyer. The cost of a mortgage policy is the buyer's expense.

**TAXES:** The 2004 and prior years taxes shall be paid in full by the sellers. The 2005 and subsequent years are the responsibility of the buyer.

**MINERALS:** The sellers rights transfer to the buyer at closing.

**MANNER OF SALE:** This property will be auctioned by the acre for 160 acres.

**AGENCY OF DISCLOSURE:** Jessup Realty, L.L.C. is the agent of the seller with the duty to represent the seller's interest.

**CONDITIONS:** All acreages are based on U.S. Government measurements and are considered approximate. All statements, representations, and information are from reliable sources and are believed to be correct; however, the seller and Jessup Realty makes no warranties, either expressed or implied. Any costs incurred in establishing boundaries are the responsibility of the buyer. Buyers should verify details and view the property prior to the auction. This property sells in "as is" condition. Announcements made at the auction take precedence over printed material.

**AUCTIONEER'S NOTE:** This quarter is a good combination of cropland and pasture. For more information or a tour, contact Jessup Realty, Monte Jessup, Broker, at 785-669-2556 or 785-476-5328.

*Jessup Realty, L.L.C.*

RR 1, Box 19 • Almena, Kansas 67622

(785) 669-2556

Monte Jessup • Broker/Auctioneer

Kim Jessup • Salesperson

**PETS AT THE POUND ADOPTION:**

• 1 yr. old female Boxer/Shar-Pei mix

• 5 month old male Bluehealer and Border Collie mix

• 5 month old female Shepherd mix

• (2) 5 month old male Mastiff mix

• 1 yr. old female Calico

For more information call

Sherry Hickman, Norton Animal Control at 874-4294

Norton City Dog Pound,

New location: 3/4 mile east on KQNK Road

**Donations Welcome!**

ing health insurance, paid vacations/holidays, a tool purchase program and competitive wages. Must have own tools. Apply in person at Maupins, 1502 Minneola Road, Dodge City, KS or call Kyleen at 800-950-4155. Equal Opportunity Employer. — C 3/16 & 3/23 —

**Opening for experienced** accounts payable/secretarial position. Send resume to Chance Management, P.O. Box 365, Colby, KS 67701. — C 3/16 —

**Part time secretarial work.** Must have good people skills, organizational skills, phone skills. Computer background preferred. 24-28 hours per week. Please apply in person at Morton Buildings, Inc., 3470 W. 4th St., Colby, KS 1:00 - 5:00 p.m. or call 785-462-7505 for appointment. Please allow 20 minutes for application. Copy of driver's license and social security card required. — C 3/6 & 3/23 —

**Full or part time** for more information. Call Bartell Drilling, Winona, Kan. 785-846-7716. — G 3/16 —

**Route driver** for Colby area. Must have Class A CDL with doubles, triples, and HazMat endorsement. Call 1-800-362-1087. — C 3/9 & 3/16 —

**Applications being accepted** for servers - evenings and weekends. Must be available for all summer. Apply in person at Village Inn, 2215 S. Range Ave., Colby. — C 3/9 & 3/16 —

**Owner-operator** to pull 50 foot cattle pot. 4 state area, must have insurance and permits. Based in Hoxie and Olathe, KS. Call 8:00 a.m. - 6:00 p.m. at 1-800-542-7838. — C 3/9 & 3/16 —

**Full time employment** with benefits. Must have or be able to obtain CDL. Contact Rexford Grain Co. for application. 785-687-3535. — C 3/9 - 3/23 —

**Reeves Services of Atwood** is looking for a seed plant manager. Seed sales experience a plus, ag background a plus. Salary and benefits commiserate with experience. Contact Chad at 800-222-6958. application deadline 04-01-05. — C 3/2 - 3/16 —

**Help wanted at Sunshine Learning Center**, 110 North State, Norton. Apply within. — N 3/16 —

**Full-time bartender.** Contact Roxane after 3 p.m. at O'Briens, Norton, in person. Immediate employment. — N tfn —

**Phillips County Retirement Center** has an opening for a restorative aide; also hiring a certified medication aide or an LPN for the 6-2 shift and an LPN for the 2-10 shift. Offering a competitive wage, excellent working conditions and a good benefit package available. Contact Amy Blackburn at 785-543-2131. — N 3/16 —

**Court Appointed Special Advocate volunteers** are everyday people appointed by a judge to advocate for the best interests of abused and neglected children in our community. Our local program is seek-

ing people willing to speak up for a child. For more information about what you can do to speak up for a child, contact Kristal at CASA of the 17th Judicial District, Inc. at 785-345-4120. — N 3/16 —

**Hi-Plains Co-op, Lenora**, has a position open in the station/shop department. Duties include, but not limited to, tire repair, servicing vehicles, assisting customers, etc. This would be a full-time position with benefits offered. If interested, please contact us at 785-567-4296 or stop by our office at W. Hwy. 9 and fill out an application. — N 3/30 —



**T J RANCH**  
Registered Angus  
Since 1955

- ✕ Selling 50 Registered Angus Bulls with balanced EPDs
- ✕ Sires include: Sitz Alliance 6595, Connealy Freightliner, Rito 616, New Design 878
- ✕ Proven Carcass Performance
- ✕ Purchased bulls stay free until April 15

**BRYAN TROYER**  
Glade, Kansas 67639  
785-543-2655

**S & L PUMP Co.**  
~ Since 1974 ~  
Irrigation Pump Repair  
Repairs and Replacement of Line-Shaft Turbines, Submersibles and Centrifugal Pumps  
785-421-5648 • Hill City, KS

**SECOND CHANCE HOMELESS PET SOCIETY**



**"Sue" - Female Black Lab, 2 years old**

Dogs will be started with obedience training and housebreaking. Vaccinations and spay/neuter will be completed. There will be an adoption fee required for each dog.

**For more information contact: Linda, 785-877-5219; Terry, 785-874-9672; Kathy, 785-877-5651**

CHEVROLET ✓ CHECK MONEY



**IF WE DON'T SEE YOU TODAY . . . WE'LL BE HERE TOMORROW!**

**2004 Chevy Impala LS — MSRP \$26,520 SPECIAL \$21,704**

**Cars, Trucks and Vans Under \$10,995**

- 2002 Pontiac Grand Am SE 2 Dr., 24,000 Miles, Red ..... \$9,995
- 2001 Chevy Malibu 4 Dr., Local Lady Driver ..... \$5,995
- 2001 Ford Escort, 2 Dr., ZX2, Perfect School Car, 44,000 Miles .... \$6,195
- 2001 Chevrolet Lumina 4 Dr., 46,000 Miles ..... \$8,995
- 2001 Buick Century, 4 Dr ..... \$6,895
- 2000 Ford Contour, 4 Dr., Sport ..... \$4,995
- 2000 Pontiac Bonneville, 49,000 Miles, Was \$11,995 ..... Now \$10,895
- 1999 GMC Sonoma Extended Cab Sportside, Sharp ..... \$10,495
- 1997 Chevrolet 1/2 Ton Ext. Cab Pickup, 70,000 Miles .. \$10,495
- 1996 Chevy 1/2 Ton Z-71 Ext. Cab 4X4, Clean, Older PU \$10,495
- 1996 Chevy Astro AWD Van, Clean, Older Unit ..... \$5,995
- 1995 Olds Ciera 4 Dr. .... \$3,995
- 1992 GMC 1/2 T Ext. Cab, Was \$8,495 ..... Now \$6,995
- 1990 Chevy 3/4 Ton 4x4 Pickup ..... \$4,195

**Cars, Trucks and Vans Over \$10,995**

- 2004 Chevy Venture Van, All the Right Equipment ..... JUST IN!
- 2004 Chevy Malibu Max, Sharp, Newest Design ..... SAVE!
- 2004 Buick LeSabre Limited, All the Options, 13,000 Miles ... \$21,995
- 2004 Chevrolet Blazer, 4 Dr., 11,000 Miles ..... Nice As New!
- 2004 Pontiac Grand Am SE, 4 Dr., 11K, Like New ..... \$11,995
- 2004 Chevy Malibu Classic, 14,000 Miles, Priced Right .. \$11,995
- 2003 Chevrolet Suburban 4x4, Equipped Right, 18,000 Miles ..... JUST IN!
- 2003 Chevy Impala LS, 19,000 Miles, Was \$17,495 .... NOW \$16,495
- 2003 Chevy Impala LS, 4 Dr., 39,000 Local Miles ..... \$15,495
- 2003 Pontiac Bonneville SE 4 Dr., 35,000 Miles, Local .. \$13,995
- 2002 Pontiac Grand Prix SE, 4 Dr., 36,000 Miles, One Owner ..... JUST IN!
- 2002 Chevrolet 1/2 T Reg. Cab 4X4, We Sold New ..... \$14,995
- 2002 Buick Park Avenue, 30,000 Miles ..... \$17,995
- 2002 Chevrolet 3500 Cargo Van, Hard to Find Work Unit .... SAVE
- 2002 Chevy 1/2 Ton Ext. Cab Z-71, 51,000 Local Miles .. \$21,995
- 2002 Chevy Trailblazer LT, 34K, Was \$19,995 ..... NOW \$18,995
- 2002 Pontiac Grand Prix GT, 4 Dr., 29,000 Miles, All the Options ..... \$13,495
- 2002 Pontiac Grand Prix GT, 2 Dr., Great School Car .... \$12,495
- 2001 Chevy H.D. 3/4 4x4 Reg. Cab. We Sold New, 24K ... \$19,995
- 2001 Chevy Silverado 1/2 Ton Ext. Cab 4x4, Choice of 3 \$17,995
- 2001 Pontiac Montana Van, 56,000 Miles ..... \$13,995
- 2000 Buick LeSabre Limited, Clean as New, 63,000 Miles ..... \$11,495
- 2000 Chevy S-10 Ext. Cab, 4x4, 62,000 Miles ..... \$12,495

**221 West Main • Hill City, KS • 785-421-2112**  
**Evenings: Jerry Nickelson, 785-421-5841**  
**Marty Smith, 785-567-4341**

CHEVROLET ✓ CHECK MONEY

# Get All the News from Norton County

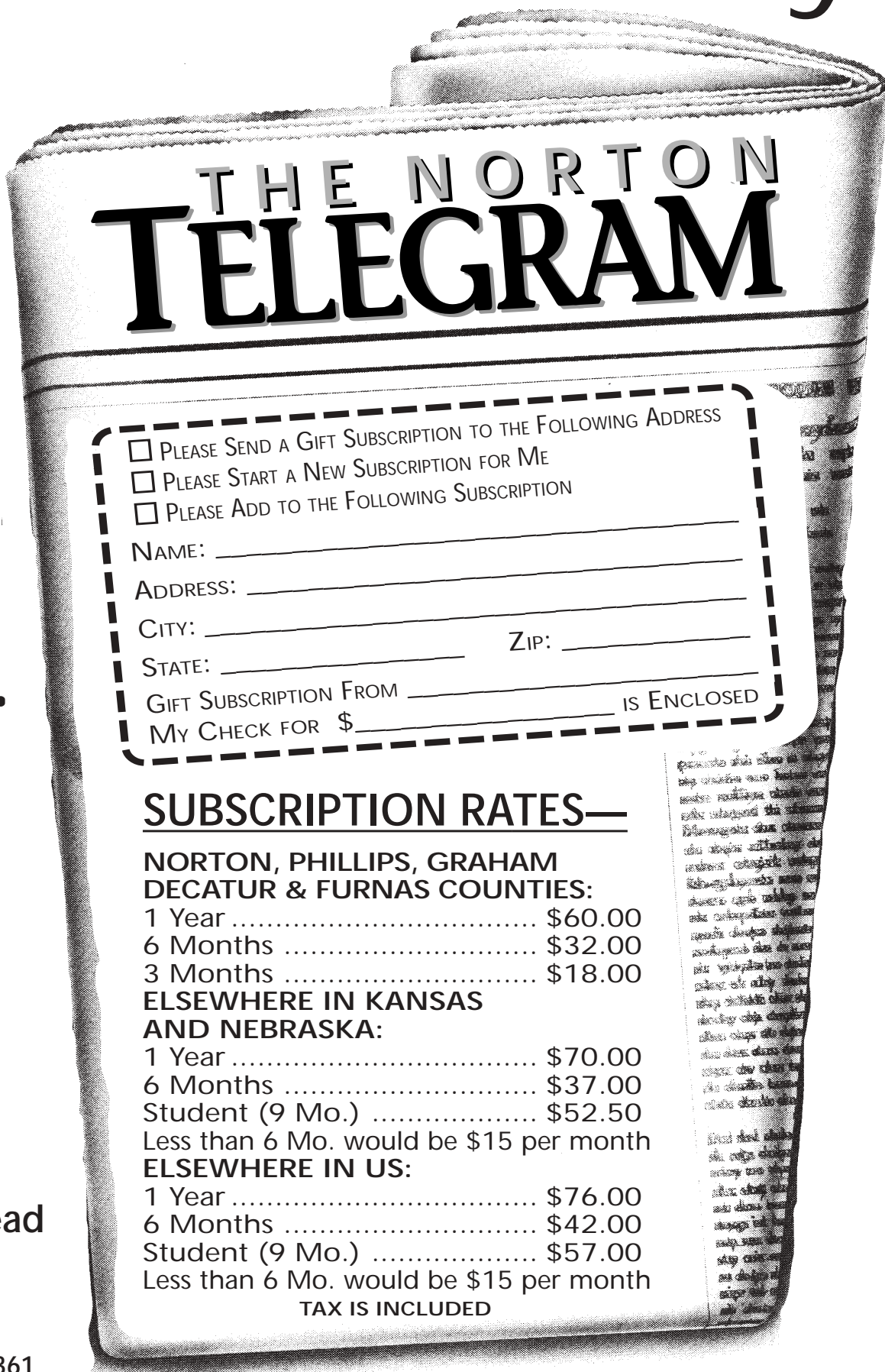

## Where Do You Look When . . .

- Your spouse is elected to an office...
- Your children make the honor roll...
- Your teenagers are playing sports...
- Your community has a benefit...
- Your neighbor is honored...
- Your cousin is in the service...
- Your dad retires...
- Your daughter is married...
- Your grandson is born...
- Your taxes are raised...
- Your parents 50th Anniversary is celebrated...

The Same Place Thousands of Other People Do! They Read

# THE NORTON TELEGRAM

215 S. KANSAS, NORTON — (785) 877-3361

PLEASE SEND A GIFT SUBSCRIPTION TO THE FOLLOWING ADDRESS  
 PLEASE START A NEW SUBSCRIPTION FOR ME  
 PLEASE ADD TO THE FOLLOWING SUBSCRIPTION

NAME: \_\_\_\_\_  
 ADDRESS: \_\_\_\_\_  
 CITY: \_\_\_\_\_ STATE: \_\_\_\_\_ ZIP: \_\_\_\_\_  
 GIFT SUBSCRIPTION FROM \_\_\_\_\_ IS ENCLOSED  
 MY CHECK FOR \$ \_\_\_\_\_

### SUBSCRIPTION RATES—

#### NORTON, PHILLIPS, GRAHAM DECATUR & FURNAS COUNTIES:

1 Year .....	\$60.00
6 Months .....	\$32.00
3 Months .....	\$18.00

#### ELSEWHERE IN KANSAS AND NEBRASKA:

1 Year .....	\$70.00
6 Months .....	\$37.00
Student (9 Mo.) .....	\$52.50
Less than 6 Mo. would be \$15 per month	

#### ELSEWHERE IN US:

1 Year .....	\$76.00
6 Months .....	\$42.00
Student (9 Mo.) .....	\$57.00
Less than 6 Mo. would be \$15 per month	

TAX IS INCLUDED