

Kent Mann — 130 pounds, 2nd Place

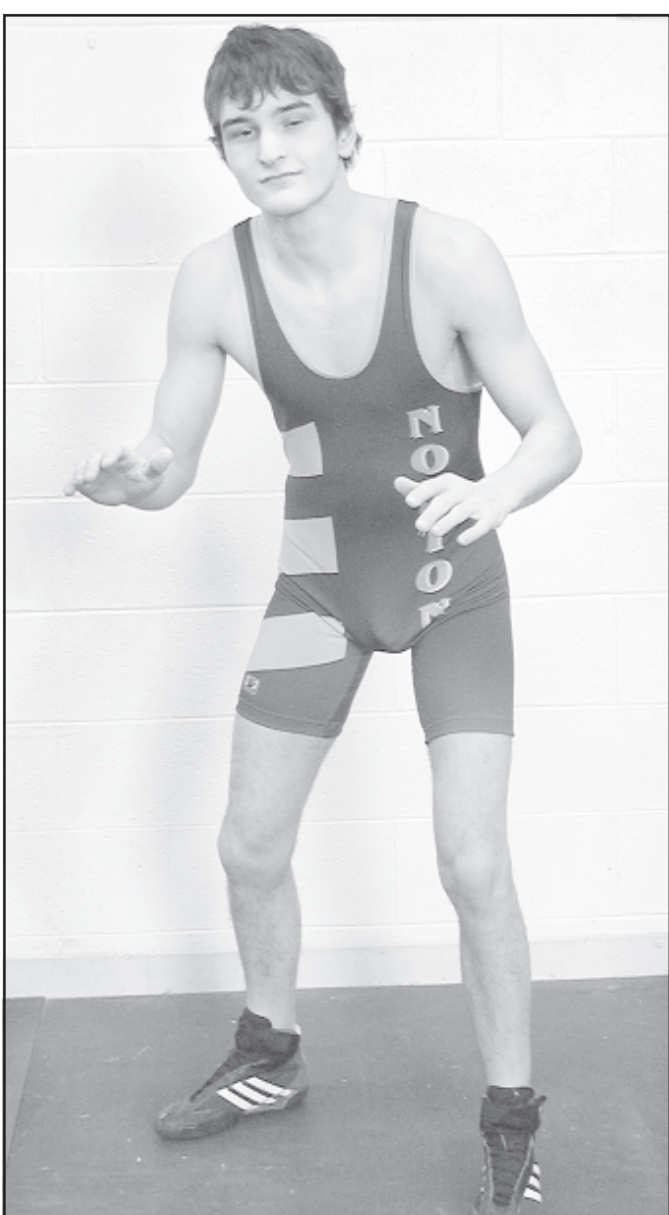

Jon Harding — 135 pounds, 3rd Place

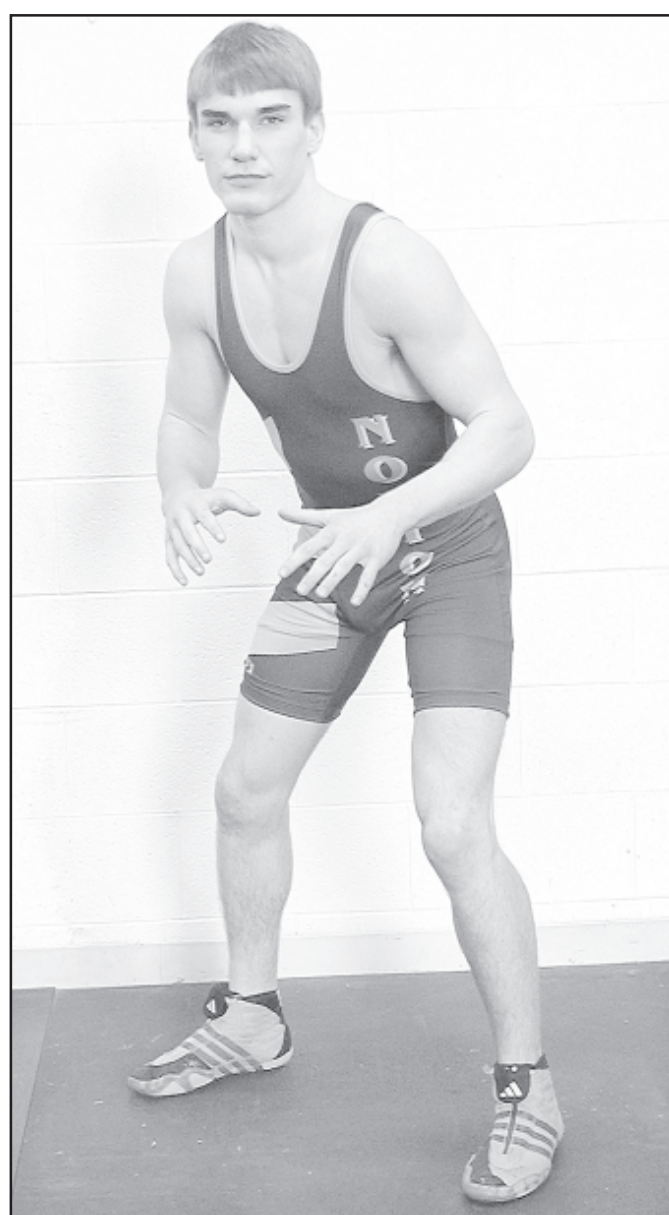

Blake VanEaton — 140 pounds, 2nd Place

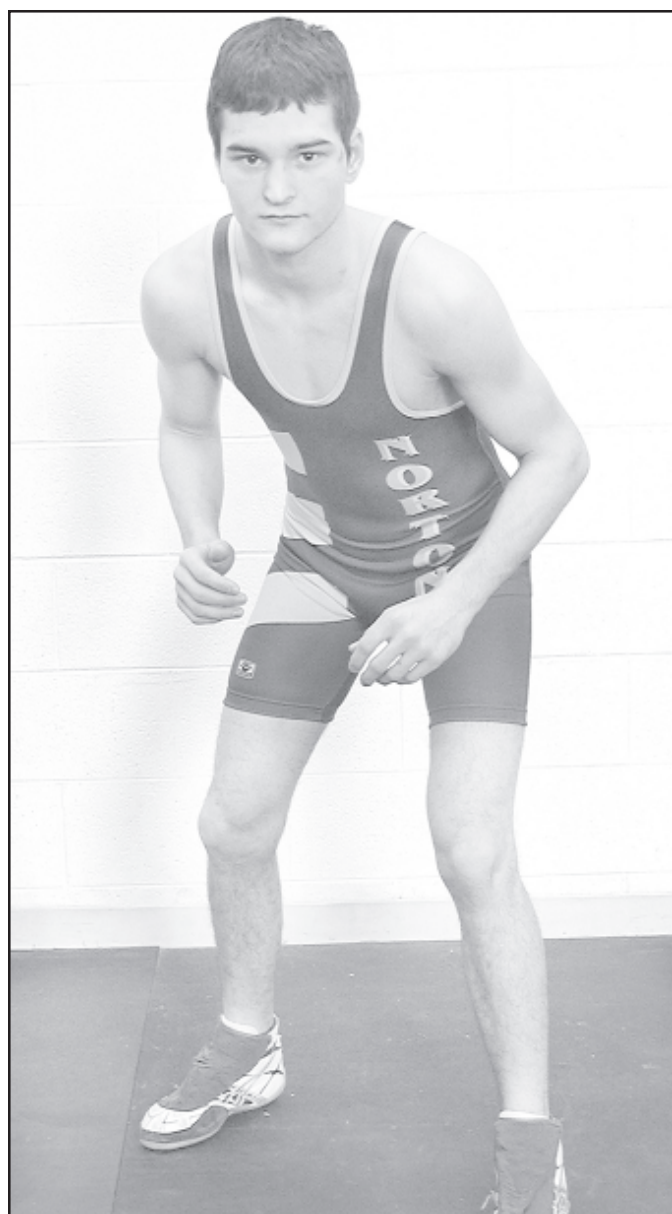

Jeremy Harding — 145 pounds, 2nd place

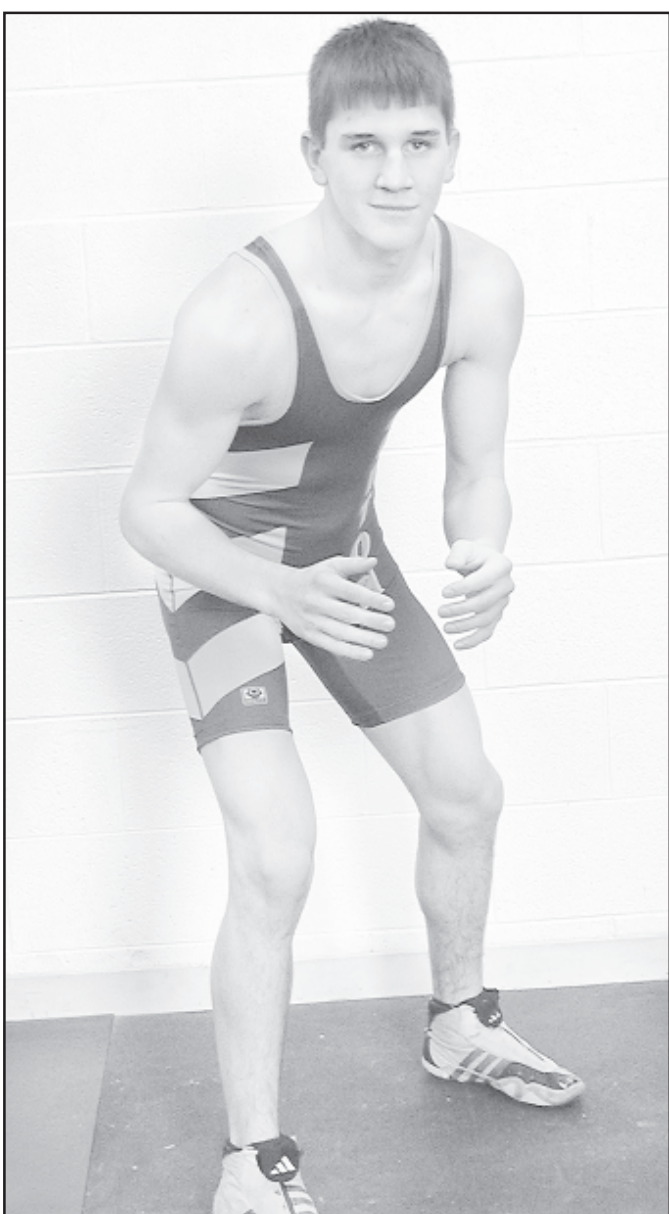

Luke Pfannenstiel — 152 pounds, 2nd place

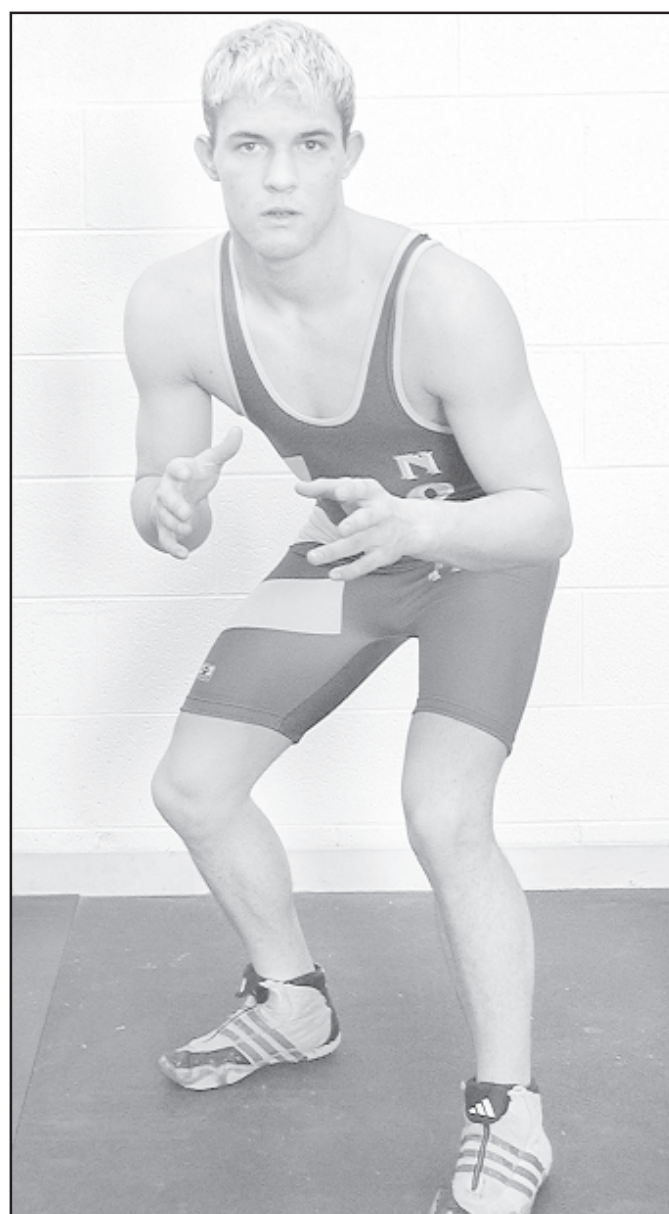

Lance Roe — 160 pounds, 1st place

**McMullen & Wyatt Auction**  
**McMullen Real Estate**  
*Don & Robert* 113 N. State  
 Norton, KS  
 877-3299

**Norton Animal Health Center, Ltd.**  
 Aaron R. White, DVM 801 W. Holme  
 Sarah Ketterl White, DVM Norton, KS 67654  
 785-877-2411 Fax: 785-874-4976

**NGI**  
 NORCATUR GRAIN INC.  
 NORCATUR, KANSAS  
 GRAIN, FEED, FERTILIZER & CHEMICAL  
 Give Us A Call For Your Grain Merchandising and Spring Chemical and Fertilizer Needs  
 P.O. BOX 129 • NORCATUR, KS 67653  
 PHONE: 785-693-4321

**CONGRATULATIONS — NORTON BLUE JAY WRESTLERS**  
  
 American Family Insurance  
 All your protection under one roof  
 © 1995 American Family Life Insurance Company  
 Home Office — Madison, WI 53783  
 www.aflam.com

**Gall Motor Co. Inc.**  
**New Look Body Shop**  
 808 North State St., Norton — 877-2812  
 BRAD HARDING  
 Full Line Body Work ~ Frame Straightening  
 24-HOUR WRECKER

**ZWICKLE ACCOUNTING**  
 411 E. Holme, Norton, KS 67654  
 785-877-3666

**TOWN AND COUNTRY KITCHEN**  
 E. Highway 36, Norton, KS  
 Phone 785-877-3511  
*Cindy McMullen, Owner*

**FELTON'S ACE BUILDING CENTER**  
 Go Jays!  
 415 E. Holme  
 Norton, Kansas  
 785-877-3070

**Natoma Corporation**  
 Box 88, Norton, Kansas  
 785-877-3529; Fax 785-877-2637  
**Sic Em Jays!**

NEBRASKALAND • KANSASLAND TIRE GROUP  
**GOODYEAR**  
 KANSASLAND TIRE  
 201 East Holme, East Hwy. 36, Norton, KS  
 785-877-5181 — 800-794-4983

**Bridges Group, Inc.**  
**INSURANCE**  
 117 N. Kansas • Norton, Kansas 67654  
 Phone: 785-877-4016

**WHISPERING PINES**  
 "Providing the Highest Quality of Life for Aging Adults"  
 WEST HIGHWAY 36 — NORTON, KS  
 Kansas Dept. of Aging-Partnership Loan Program—  
 Medicaid Approved—HCBS Approved

**SAC** Security Abstract Company  
 Jolene L. Weiser, Owner  
  
 Member FDIC  
 214 E. Washington, Norton — 785-877-2141

**FST** MEMBER F.D.I.C. EQUAL HOUSING LENDER  
**FIRST SECURITY BANK AND TRUST COMPANY**  
 P.O. Box 383 — Norton — 785-877-3313  
 105 S. Main — Lenora — 785-567-4286

**Charles Worden**  
 • ATTORNEY AT LAW •  
 213 S. Kansas, P.O. Box 427, Norton  
 Phone: 785-877-3086  
 Fax: 785-877-3506

**Norton Flowers, Gifts and Greenhouse**  
 209 N. Kansas, Norton — 785-877-3345

**Congratulations to the State Wrestling Qualifiers**  
  
**NEXTECH**  
 RURAL TELEPHONE SERVICE CO., INC. A Rural Telephone Company  
 117 N. Norton • Norton, KS 67654 • 785-877-4135

**HALL'S CLOTHING**  
 Downtown Norton — Open Thursday Night  
 TUXEDO RENTALS FOR ALL OCCASIONS

**GENERAL PUBLIC TRANSPORTATION BUS**  
**CALL 785-877-5352**  
 WE COVER ALL OF NORTON COUNTY—  
 WE RUN 8-5 MON.-FRI.  
 This bus is available to the general public and is not limited to Senior Citizens.  
 Wheelchair Accessible

**Good Luck at State Norton Blue Jays**  
**THE NORTON TELEGRAM**  
 215 South Kansas Avenue — Norton, KS 67654  
 785-877-3361 — Fax: 785-877-3732  
 E-mail: telegram@nwkansas.com