

★ For classified rates and information, call 785-877-3361 ★

CARD OF THANKS

I WOULD LIKE to thank my children: Delwyn, Colette, and Steven and their families for my surprise 90th birthday party. I was truly surprised and had a great time! I also want to thank everyone who sent cards and/or came to my party. I enjoyed all the cards and feel blessed that so many people remembered me. Thank you all!! - Mildred Engelhardt
-2/7-

THANK YOU to family and friends for the many lovely cards and birthday greetings. - Murel Davis
-2/7-

NOTICE

"THE THREE JACKS" at the Cowboy Junction, Hill City from 8 a.m. to 11 p.m. on Saturday, February 11.
-2/10-

LPN



Seeking LPN for Surgical Tech position

Do you have the ability to work independently as well as function within a team?

Do you have a basic knowledge of surgical technique?

Are you looking for If so a new challenge? If this has perked your interest, consider exploring joining our surgical team!

This position is full-time days with a call rotation. We offer excellent benefits including health dental/vision, long-term disability, life, pension, discounted wellness center membership, and more!

Send application or resume to: Tri Valley Health System Attn: Human Resources PO Box 488 Cambridge, NE 69022 P (308) 697-1136 F (308) 697-3331 www.trivalleyhealth.com

Equal Opportunity Employer

APX ROOFING AND CONSTRUCTION

APX Roofing & Construction

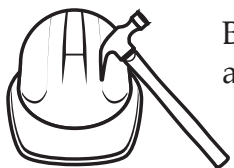

Based in Oberlin but service in all of Northwest Kansas.

(785) 470-7365

Siding Windows Roofing

NCH/ ACCOUNTS PAYABLE & PAYROLL CLERK

Accounts Payable & Payroll Clerk

Norton County Hospital has a **FULL-TIME** position available for an Accounts Payable and Payroll Clerk. Responsibilities include processing invoices for payment, timekeeping, payroll, and general office duties. Applicant must have strong computer, math, and communication skills, be able to multi-task, and work in a confidential manner. Benefit package includes paid vacation, sick days, holidays, retirement, disability and health insurance.

Applications can be picked up at the Hospital Admissions Desk or requested by email at shempler@ntcohosp.com. Please return to Shannan Hempler, Director of Human Resources, Norton County Hospital, P.O. Box 250, Norton, Kansas 67654 or email to shempler@ntcohosp.com. EOE



MAINTENANCE/HUSKY HOGS

HUSKY HOGS, LLC. IS LOOKING FOR A FULL TIME Maintenance Worker

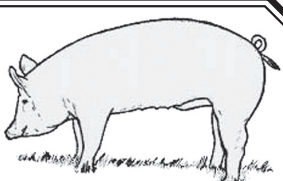

Experience a plus but will train the right individual. Benefits include: BCBS health insurance, longevity bonus, and paid vacation. Wages based on experience. For application call 785-854-7666 or stop by our office located 2 miles west of Long Island

SOUP SUPPER at Oberlin during Oberlin/Norton basketball game Tuesday, February 7, DCHS cafeteria, 5:30 to 7:30 p.m. Free will donation.
-2/7-

BORDERLINE GUN CLUB is sponsoring a gun show Saturday, February 18, 8 a.m.-6 p.m. and Sunday, February 19, 9 a.m.-4 p.m. at the Phillips County Fair Building off of Highway 183. Any questions contact Larry Randall, 785-543-5641.
-2/17-

CARPET CLEANING SPECIAL - 3 Rooms Only - \$149.95! Dry-Foam Safe and Green Seal approved. Servicing NWKS mileage free since 1987! A+ Cleaners (785) 538-2526 or (785) 443-5400, Johnene Cheney.
-3/30-

SEPTIC TANKS

SEPTIC TANKS PUMPED and systems installed. Call Logan Septic and Water. 785-543-7772
-tf-

TREE SERVICE

ABEL TREE SERVICE - Fully insured, free estimates, stump grinder, bucket truck. 785-871-7275. Firewood for sale.
-tfn-

COUNSELING

CENTER CREEK COUNSELING - Chastity Harman-Ingram - Mental health and counseling services provided in Franklin and Alma, NE. Evening appointments available. Approved for Kansas Medicaid and Medicare in addition to other insurances. For an appointment call (308) 470-1338.
-tfn-

HELP WANTED

SALESPERSON WANTED for Kansasland Realtors. Must have a Real Estate License or be able to obtain one. Contact Larry Riggs at 785-874-4776

(office) or 785-543-4440 (cell).
-tfn-

USD 211 has a vacancy for an Assistant Cook in the Norton Junior and Senior High School kitchen. The person hired is expected to start work on Monday, February 20. The position is for a minimum of 35 hours per week while school is in session. The position comes with the following benefits: KPERS retirement and life insurance, workmen's compensation insurance, financial assistance with health insurance, paid sick leave, personal leave and some paid holidays. Applications are available at the USD 211 offices at 105 E. Waverly. Applications will be accepted until the position is filled.
-2/7-

THE NORTON AREA Chamber of Commerce Board of Directors is seeking a dynamic, highly motivated, results oriented Executive Director to enhance and grow our unified member-based organization. The Director will be responsible for office management, finances, memberships, promotions, events, leadership and marketing for the Chamber. The Director will also manage travel and tourism for the Norton Tourism Board and work closely with Norton City/County Economic Development to meet the needs of the City and County of Norton. If interested in this exciting position with great benefits, competitive salary, paid vacation and health insurance, submit a resume no later than February 15, 2012 to: Norton Area Chamber of Commerce, P.O. Box 97, Norton, KS 67654 or email nortoncc@ruraltel.net. For questions please call 785-877-2501 or leave a message.
-2/7-

RECOVERY SPECIALIST Opportunity Available: High Plains Mental Health Center has a full time position opening available in our Norton Branch Office. Qualifications for this position include at least a BA /

EXTENSION AGENT



K-STATE

Research and Extension Twin Creeks District is seeking an Extension Agent, Family and Consumer Sciences

Primary office location is Hoxie. See: www.ksre.ksu.edu/jobs for responsibilities, qualifications, and application procedure. Application Deadline: March 2, 2012. K-State Research and Extension is an equal opportunity provider and employer. Employment is contingent upon results of a Background and Driving Record Check.

LODGE NOTICES



American Legion Harmonson Redd Post No. 63

Second and Fourth Monday 7:30 p.m.
Darren McMullen, Commander
Curt Archibald, Adjutant



Eagles Lodge FOE 3288

Second and Fourth Wednesday, 7:30 p.m.
Larry Hawks, President
Secretary, Ron Miller



Veterans of Foreign Wars

Reg. 7:00 p.m. First Mon. of each Month
Curt Archibald, Commander
Joe Ballinger, Quartermaster



The American Legion Riders Post 63

Meet at 5:00 p.m. at the American Legion Building on the Second Sunday of Every Month
website: www.alr63.org

BS degree or be equivalently qualified by work experience. Successful candidate must also be able to provide after hours on call services. Applicants should possess a valid Kansas driver's license and pass an extensive background check. Interested applicants should send their resume and letter of interest to Tammy Pettijohn, 783 Seventh Street, Phillipsburg, KS 67661. EOE.
-2/14-

ANDBE HOME is looking for a mature energetic person to fill the dietary aide position. Experience preferred but will train the right person. Must be dependable, self-motivated and detail oriented. Must pass required drug testing. Competitive wages, good benefits. Apply in person at the Andbe Home Inc., 201 W. Crane, Norton, KS 67654.
-2/7-

DSNWK in Norton has an immediate opening for a 20 hour per week maintenance position. This position will perform general maintenance of DSNWK properties as assigned. Must provide own vehicle, but mileage will be reimbursed. Basic tools will be provided. Moderate frequency of physical intervention (i.e. assisted or unassisted lifting and transferring; working overhead, etc). Basic computer skills are necessary. Apply online at www.dsnwk.org or visit Frontier Development Center - 1104 N. State, Norton, KS.
-2/7-

EXCELLENT OPPORTUNITY for talented and organized person to start or move up in an administrative career job position at the Valley Hope Association corporate office as an Administrative Assistant. Starting salary up to \$13.00/hr. Will train. Prior secretarial experience helpful but not necessarily required. Full-time position with benefits and good salary growth potential. Email resume to employment@valleyhope.org. EOE
-2/7-

NELSON FARMS, INC., Long Island, KS is looking for a Farm Foreman. The right candidate will be a team player with pivot and flood irrigation experience and mechanical skills. A CDL or the ability to get one is desired. Contact Clarke at 785-854-8503.
-2/21-

PSI TRANSPORT is always looking for good company livestock and grain haulers as well as shop mechanics. Competitive pay, life/health/dental benefits and bonus program available. EOE. (785) 675-3477.
-tfn-

MIDWEST FEED DRIVERS - Must have Class A CDL, 2 years OTR experience. We offer competitive wage plus insurance. Call Gene or Chris at 888-796-9246.
-tfn-

WANTED - Your business online at www.NWKansasonline.com
-tfn-

DISC ROLLING

DISC ROLLING - Rolling on the farm. Call Ron Lewis, Eustis, NE. 308-486-3501.
-tf-

APARTMENT FOR RENT

BIEBER COTTAGES in Norton. Independent apartment for seniors, 2 bedrooms, 1 bath, handicap accessible, all appliances furnished. Garage, emergency response system, water and gas paid. Pet friendly. Contact Nancy McGinnis, Andbe Home 785-877-2601.
-tfn-

HOUSE FOR SALE

GREAT PROPERTY FORSALE - Beautiful House, 5 bedrooms, 2 baths, machine shed, horse corral, grain bins, on 15 acres of great pasture. Price Reduced \$198K. 50% owner's finance.

View details at: http://kansas-countryhome4sale.com/ or call 1-800-440-0467 or 800-293-7490.
-tfn-

REAL ESTATE

CONTACT OWNER/BROKER Larry Riggs at Kansasland Realtors for Listings and Sales - private treaty or auction. 785-543-4440 or 785-874-4776.
-tfn-

ALFALFA WANTED

ALFALFA WANTED - Round or square bales. John Woods. Phone 620-804-2040.
-4/12-

WANTED TO BUY

WANTED TO BUY - Big square or round bales of Alfalfa. Call Derek Sumner, 785-871-0962.
-2/10-

WANT TO BUY pasture land in Norton, Graham, Phillips or Decatur Counties. Call Lee Hardy, 785-871-0832.
-tfn-

Sudoku Puzzle #2439-M

			1	2				3
2	4			5	6	1	7	
	8			7				
8	9			3			4	
	7						6	
	1			4			5	2
			8			1		
6	8	9	2			4		5
5				7	9			

© 2009 Hometown Content

Medium

CROSSWORD PUZZLE

1	2	3	4	5	6	7	8	9	10	11	12	13
14				15				16				
17				18				19				
20			21					22				
23							24					
			25				26		27	28	29	30
31	32	33	34					35				
36										37		
38			39	40				41	42			
43					44		45					
			46				47			48	49	50
51	52	53					54					55
56						57				58		
59						60				61		
62						63				64		

CLUES ACROSS

- Undergarments for women
- Periods of time
- Dramatist Henrik
- Any thick messy substance
- Examination
- Japanese city
- Daze with a blow
- With fireplace residue
- Synthetic acrylic fabric fiber
- Pittsburgh University
- Scorched
- Potato state (abbr.)
- Anger
- Suitable for use as food
- To wipe out, obliterate
- Used of unskilled work, esp. domestic
- Loose earth, soil
- Petrol container
- Great (60's slang)
- Conditions of balance
- Foes
- Sec. of Energy Steven
- 6th day (abbr.)
- Without qualification or exception
- Sarah's title
- Leisurely stroll
- Austr. Army History Unit
- Bowfin genus
- S.A. mountain chain
- Scott Case 1857
- Mound
- Springfield, IL candy founder Martin
- Frambesia
- Reduced price event

CLUES DOWN

- Pear variety
- The Sator-____ Square
- Light purplish-blue
- Plants of the genus Cassia
- Shelf unit for ornaments
- Live in
- Arthur _____, Wimbledon champion
- A thwarting and distressing obstruction
- Cut off from others
- Tree trunk outgrowth
- Tower used for storing silage
- Br. public boys school
- ____ Ling mountain range
- ____ Clapton, musician
- Mild yellow Dutch cheese
- Peruvian province
- Diagonal cut of cloth
- A narrow path or road
- Fraternal Order of _____
- The boundary of a surface
- Granular old snow
- Rt. angle cleaving tool
- Irreducible material
- Oldest man-made rayon fiber
- Affirmative! (slang)
- Burial cloths
- Surface layer of grass & roots
- Not shaky
- Kidney-shaped nut
- Nursemaids in India
- Alkali bee genus
- Warble
- A citizen of Denmark
- Approves food
- Golf ball supports
- Pearl Harbor actress Rue
- Coarse curly-leaved greens
- Cancer detecting smear