

PUBLIC RECORD

District Court
These transactions were taken from the records of filings in the offices of the District Court clerk at the Norton County Courthouse.

Traffic and Wildlife and Parks cases are given to the paper when the fines are paid.

Jan. 31
Dec. 12-Timothy Amos Aragon, La Junta, Colo.; Charge: Speeding 78 in 65; Found: Guilty; Fines: \$236.

Dec. 12-Timothy Amos Aragon, La Junta, Colo.; Charge: Vehicle; Unlawful acts; e.g., registration; Found: Guilty; Fine: \$0.

Jan. 10-Robert Alan Chartier, Ozawkie; Charge: Speeding 59 in 45; Found: Guilty; Fines: \$167.

Oct. 30-Elissa K. Coombs,

Champaign, Ill.; Charge: Speeding 89 in 65; Found: Guilty; Fine: \$239.

Dec. 2-John W. Latimer, Colby; Charge: Failure to wear seatbelt; Found: Guilty; Fine: \$10.

Dec. 11-Olvido Maldonado, Oberlin; Charge: Failure to wear seatbelt; Found: Guilty; Fine: \$10.

Dec. 11-Olvido Maldonado, Oberlin; Charge: License to be carried and exhibited upon demand; Found: Guilty; Fine: \$143.

Dec. 3-Paul Garrett, Vanderveer; Charge: Failure to wear seatbelt; Found: Guilty; Fine: \$10.

Dec. 3-Paul Garrett, Vanderveer; Charge: Operating unregistered vehicle/missing regular plates; Found: Guilty;

Fine: \$98.

Feb. 7
Oct. 27-Lardrick Andre Alexander, Grand Island, Neb.; Charge: Speeding 80 in 65; Found: Guilty; Fine: \$173.

Nov. 21-Timothy Alan Bashford, Norton; Charge: Failure to wear seat belt; Found: Guilty; Fine: \$10.

Jan. 8-Bart J. Brooks, Clayton; Charge: Speeding 77 in 65; Found: Guilty; Fine: \$155.

Oct. 12-Wendy Nicole Brown, Norton; Charge: Speeding 87 in 65; Found: Guilty; Fine: \$221.

Nov. 6-Justin A. Felix, Hutchinson; Charge: Defective tail lamp on motor vehicle; Found: Guilty; Fine: \$0.

Nov. 6-Justin A. Felix, Hutchinson; Charge: Violation of restrictions on driver's license or permit; Found: Guilty; Fine:

\$343.

Jan. 9-Brian Lee Hadley, Phillipsburg; Charge: Driving on right side of roadway required; Found: Guilty; Fine: \$173.

Feb. 3-Jace Arnold Hilburn, Alma; Charge: Failure to wear seatbelt; Found: Guilty; Fine: \$10.

Dec. 24-James L. Koelzer, Alma, Neb.; Charge: Failure to wear seatbelt; Found: Guilty; Fine: \$10.

Feb. 14
Nov. 29-Courtney Anne Gillespie, Oberlin; Charge: Speeding 77 in 65; Found: Guilty; Fine: \$155.

Nov. 29-Courtney Anne Gillespie, Oberlin; Charge: Child passenger safety; restraining systems and seat belts; Found: Guilty; Fine: \$60.

Feb. 4-Jacqueline L. Horacek,

Almena; Charge: Failure to wear seatbelt; Found: Guilty; Fine: \$10.

Dec. 28-David H. Stein, Chapman; Charge: Motor carrier safety rules and regulations; Found: Guilty; Fine: \$213.

Feb. 27
Sept. 30-Gabriel Serrato Alarcon, Sutton, Neb.; Charge: Speeding 75 in 65; Found: Guilty; Fine: \$193.

Sept. 30-Gabriel Serrato Alarcon, Sutton, Neb.; Charge: License to be carried and exhibited upon demand; Found: Guilty; Fine: \$0.

Sept. 27-Austin R. Atkins, Grand Island, Neb.; Charge: Improper driving on laned roadway; Found: Guilty; Fine: \$173.

Nov. 24-Beverly Anne Dowdell, Fort Morgan, Colo.; Charge: Speeding 85 in 65; Found: Guilty; Fine: \$203.

Nov. 21-Curtis P. Jones, Johnson; Charge: Speeding 78 in 65; Found: Guilty; Fine: \$161.

Feb. 1-Guy Mumford, Highlands Ranch, Colo.; Charge: Speeding 78 in 65; Found: Guilty; Fine: \$161.

Jan. 20-Brent A. Oster, Wood River, Neb.; Charge: Speeding 88 in 65; Found: Guilty; Fine: \$212.

Feb. 24-Carla Jo Lorraine Robinson, Norton; Charge: Speeding 81 in 65; Found: Guilty; Fine: \$

Keeping you informed on all the area news and sports. Call us with your story ideas!

NORTON LIVESTOCK, INC.

785-877-5161

NORTON, KANSAS
REGULAR CATTLE SALES
EVERY THURSDAY



Sale Results for March 7
1162 Cattle Sold

STEERS:

17 red steers, Palco	589	155.00
70 red steers, Palco	699	148.10
32 mix steers, Norton	698	145.75
15 red steers, Palco	766	132.75
62 mix steers, Quinter	795	130.00
40 mix steers, Mahaska	841	127.00
32 blk steers, Norton	830	127.00
59 mix steers, Hays	964	126.00

HEIFERS:

27 mix heifers, Norton	647	135.00
65 mix heifers, Hoxie	756	127.25
67 blk heifers, Norton	797	125.00
131 blk heifers, Hanston	757	124.00
70 mixed heifers, Norton	797	123.00

CLARENCE TIEN: 785-973-2231, CELL 785-567-8113;
MONTE JESSUP: HOME 785-653-2322, CELL 785-476-5328;
JAN TIEN: 785-973-2744

Living with VISION LOSS?

If you've been diagnosed with macular degeneration, find out if special microscopic or telescopic glasses can help you see better. Even if you have been told nothing can be done you owe it to yourself to seek a second opinion.



Call today for a free phone consultation with
Dirk M. Gray, OD
Toll Free: 877-393-0025

locations throughout Kansas

What does Self-Regulation mean to Midwest Energy Members?

Join us for an informational meeting to learn the facts.

Great Bend

Tuesday, March 26 @ 6:30 pm
Barton Community College
245 NE 30 Rd
Fine Arts Building, Room F30

Colby

Thursday, March 28 @ 6:30 pm
Colby Community College
1255 S. Range Ave.
Student Union, Room 108

Scott City

Tuesday, April 2 @ 6:30 pm
Scott County Library
110 W. 8th St.

Hays

Thursday, April 4 @ 6:30 pm
Fort Hays State University
Robbins Center
One Tiger Place



Midwest Energy, Inc.
1330 Canterbury
Hays, KS 67601

Making energy work for YOU

www.mwenergy.com

MidwestEnergy



POST ROCK CATTLE COMPANY Bull & Female Sale

MARCH 16, 2013 • 12:30 PM (CST)
Post Rock Cattle Company Sale Facility • Barnard, Kansas

200 GELBIEH & BALANCER® LOTS SELL

120 Purebred Gelbvieh & Balancer® Bulls
80 Purebred Gelbvieh & Balancer® Females

HE SELLS!



SALE BROADCAST LIVE ON THE INTERNET www.dvauction.com

DVAuction
Broadcasting Real-Time Auctions



POST ROCK CATTLE COMPANY
3041 E. Hwy. 284, Barnard, KS 67418
Bill Clark: 785.792.6244
Leland Clark: 785.792.6208
Fax: 785.792.6250 • Email: prcc@twinvalley.net

"Where calving ease, performance and eye-appeal come together."



SALE MANAGEMENT BY:
Mitchell Marketing Service
Chris Mitchell 334-695-1371
Randy Stenkecht 319-290-3763
www.mms.biz 2262 C Avenue • Gladbrook, IA 50635



We are now on Facebook!

Search "The Norton Telegram" and like our page for photos, news and more.

For help with your advertising needs please give Dana a call 877-3361
email: dpaxton@nwkansas.com

RICK NEMETH

200 18 Mo. Old Registered Angus Bulls for Sale on Farm
75% of Bulls are AI Sired
60 Bulls are ET Calves
Ludell, KS • (785) 626-4309 or (785) 322-5505

LOCATION: 13 miles northeast of Atwood, KS

Sale bulls are in top 3% of breed for both weaning and yearling weights. **Free Delivery & Boarding**



EPD's BW WW MILK YW
.1 64 32 105



EPD's BW WW MILK YW
-1.0 62 20 106



EPD's BW WW MILK YW
5.2 61 23 133

SAV GRAND PRIX

SITZ TRAVELER 8180
SAVFRNALANSWER0035 SAV EMULOUS 8145
BOYD NEW DAY 8005
SAV BLACKCAP MAY 7306
SAV BLACKCAP MAY 4136

FINAL ANSWER

G D A R TRAVELER 71
SITZ TRAVELER 8180 SITZVERLEDAENTENSE1137
BON VIEW BANDO 598
SAV EMULOUS 8145 S A V SKY EMULOUS 2124

NICHOLS STOUT

NICHOLSCOMMITMENTK111
NICHOLSBLACKHERSSH205
NICHOLSBUSHWACKERK161
NICHOLS LULA N77
NICHOLS LULA K387

320 ACRES NORTON COUNTY CROPLAND

ABSOLUTE LAND AUCTION

THURSDAY, MARCH 28, 2013 @ 10:30 AM, CDT

AUCTION LOCATION:
ST. FRANCIS PARISH HALL
NORTON, KANSAS

SELLER:
LEITNER FAMILY TRUST

LEGAL DESCRIPTIONS:
TRACT 1: SW/4 of Section 29-2-23
TRACT 2: NE/4 of Section 25-2-24

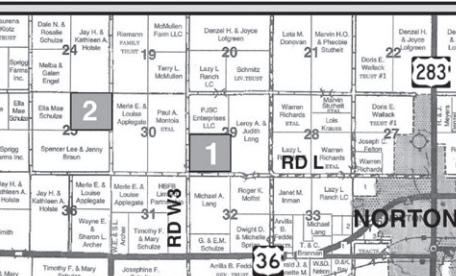

TRACT 1 TRACT 2

TR #	TOTAL ACRES	CROP LAND	2013 LEASE PAYMENTS	WHEAT BASE/ YLD	CORN BASE/ YLD	GR SORG BASE/ YLD	OATS BASE/ YLD	2012 TAXES
1	160	156.3	\$7,815.00	72.5/38	36.5/46	10.6/56	0.2/42	\$694.70
2	160	155.1	\$7,720.00	38.8/38		38.8/51		\$645.44
	320.0	311.4						

INTERNET BIDDING AVAILABLE!
Register by March 18, 2013. CALL FOR DETAILS!

ACCEPTANCE OF BIDS: The successful bidder will be required to enter into a real estate purchase contract immediately following the auction. Copies of the contract will be available from the auction company prior to the sale.
ACREAGES: Acreage figures are considered to be approximate and are from reliable sources based on (USDA) FSA figures. All FSA information is subject to change, including but not limited to the number of cropland acres, grass acres, base acreages and yields. FSA acres may not be the same as deeded acres or county appraiser acres. Acreages are not covered by title insurance.
EVIDENCE OF TITLE: Seller will provide title insurance to the Buyer(s) in the amount of the purchase price with the premium to be paid one-half by the Buyer(s) and one-half by the Seller. Title evidence will be provided on sale day.
INSPECTIONS: Each potential bidder is responsible for conducting their own independent inspections and due diligence concerning pertinent facts about the property. Neither Seller nor Farm & Ranch Realty, Inc., its agents or representatives, are making any warranties about the property, either expressed or implied.
EASEMENTS: This sale is subject to all rights-of-way and easements, whether recorded or not. There are oil and gas leases of record on both tracts.
AGENCY: Farm & Ranch Realty, Inc., its agents and representatives, are the Exclusive Agent of the Seller.

SOILS LEGEND
Hp - Holdrege silt loam, 1 to 3% slopes
Ub - Uly silt loam, 6 to 10% slopes
Co - Colby & Uly silt loams, 6 to 10% slopes
UC - Uly complex - 10 to 20% slopes
Hb - Hobbs silt loam

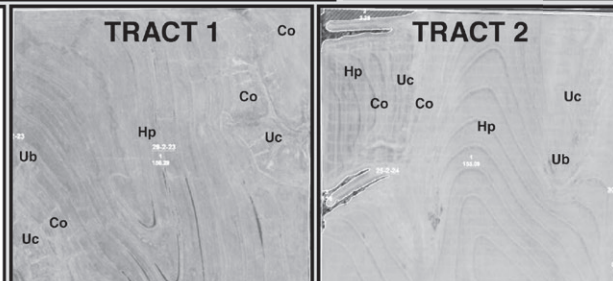

For a virtual tour visit
www.farmandranchrealty.com

FARM & RANCH REALTY, INC.

1420 W. 4th • Colby, KS 67701
Toll Free: 1-800-247-7863
Donald L. Hazlett
Broker/Auctioneer

"When you list with Farm & Ranch, it's as good as SOLD!"

• PUBLIC NOTICE •

FEBRUARY 2013 NORTON COUNTY VOUCHERS

Published in The Norton Telegram on Friday, March 8, 2013

Board of County Commissioners met in regular session at the Norton County Courthouse February 28, 2013 to allow the following bills: K.S.A. 19-337. An itemized copy of this report is available for inspection in the County Clerk's Office.

(Juvenile Service Accounts)

CLAIMS-GROSS PAYROLL	FUND TOTALS ONLY
County General	\$50,951.09
Road and Bridge	\$76,033.74
Ambulance	\$16,049.01
Andbe Home	\$12,000.00

Appraiser's Cost	\$4,304.15
County Health	\$16,317.38
Economic Development	\$6,571.80
Election	\$1,628.12
Employee Benefits	\$90,905.95
Fair Building	\$5,000.00
4-H Maintenance	\$604.60
Historical Preservation	\$3,000.00
Hospital Maintenance	\$72,500.00
Mental Health	\$21,000.00
Mental Retardation	\$22,500.00
Noxious Weed	\$3,550.09
Senior Citizens	\$27,500.00
Soil Conservation	\$5,000.00
Airports	\$46,653.65

Solid Waste	\$13,548.73
Reg of Deeds Cap Outlay	\$125.64
Solid Waste Cap Outlay	\$6,903.46
DISTRICT CORONER	\$2,521.35
Reg Deeds Tech Fund	\$265.00
911 Tax	\$1,803.10
Alcohol & Drug Test Fund	\$87.99
Co Attorney Diversion	\$419.35
*Court Trustee - State	\$6,945.40
*Court Trustee - Local	\$116.38
*Case Management	\$11,073.02
*JISP	\$17,221.94
*Diversion	\$6,662.69
*Juvenile Intake	\$3,845.14
Northwest BT Region	\$465.08