

St. Francis Track '09

Robbie Herman
Sophomore



Parents:
Jeanne Herman
and the late Bob
Herman

Melvin R. Dunn, DDS
Family Dentistry
300 N. College • St. Francis
785-332-2026

Brooks Hobrock
Sophomore



Parents:
Brian and Susan
Hobrock

Neitzel Insurance Service
208 W. Washington 785-332-2111
St. Francis

Cody Killingsworth
Sophomore

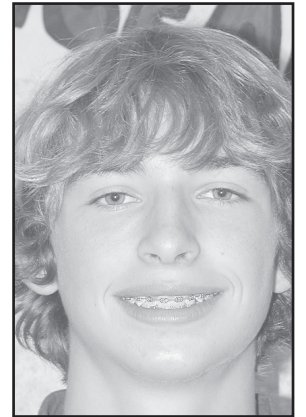

Parents:
Ben and Vickie
Killingsworth

Goodland Greenline, Inc.
U.S. 36 800-932-2124
Wheeler

Aly Marin
Sophomore



Parents:
Ed and Anita
Marin

Lampe Hardware
306 W. Washington 785-332-3111
St. Francis



Thomas McCurry
Sophomore



Parents:
Danny McCurry
and the late Jenny
McCurry

The Saint Francis Herald
310 W. Washington 785-332-3162
St. Francis

Ryan Owens
Sophomore



Parents:
Pat and Gladys
Owens

Owens True Value
113 E. Washington 785-332-2411
St. Francis

Aubree Schlepp
Sophomore



Parents:
Spencer and Lisa
Schlepp

St. Francis Equity
123 N. River 785-332-2113
St. Francis

Braden Schmid
Sophomore

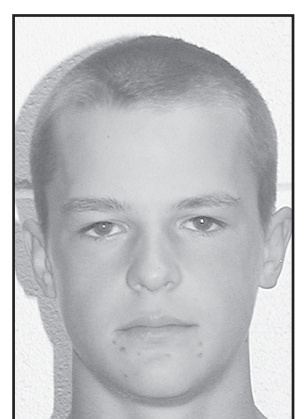

Parents:
Tim and Tina
Schmid

Brice's Auto Repair
West U.S. 36 785-332-2261
St. Francis