

Haigler News

By
Floy
Ruggles



Death notice
A long-time Haigler resident, Velma Neville, more recently a resident of a care center in Sterling, died on Friday, Sept. 21.

Hospitalized
MerryLu Simmons visited Laura Pearl Wall on Sunday. Royal Woods visited Monday of last week.

Carol Flaming, Heather, Logan

and Noel Klein, who drove down from Yuma, also Helen Woods of Wray, spent Monday with Laura Pearl Wall. They all enjoyed dinner together.

Following are excerpts from the interesting and informative article, contributed by Laura Pearl Wall, which was printed in the Haigler items by Opal Collicott in 2004. The complete article has been sent

to the www.haigler.blogspot.com. It concerns the Haigler Woman's Club organized in 1922.

"The preamble to the Constitution and Bylaws expressed the goals of the organization. 'In pursuit of happiness, it is necessary to develop the best within ourselves, then reach out and help others. Therefore we, the women of Haigler and vicinity for our mutual improvement do

form ourselves into an organization by the name of the Haigler Woman's Club.'

"Banquets and plays were often held in the early years. Many of the enjoyable and appreciated events of the Haigler Community are results of the Woman's Club in cooperation with other organizations. The swings and the first walks at the school, sponsoring of Girl Scouts,

maintained by club members along with the whisky barrel flower planters. A flower garden, in the cemetery, has been maintained by club members since 1974. It is hoped that these activities can continue to be performed. Membership has dwindled due to health, death and disinterest.

"Recently, when it got to the point of four ladies in attendance (two others paid dues) it was decided to disband. The money in the treasury was given to local needs."

The community of Haigler owes a debt of gratitude to those ladies. Is it possible that some of the residents could have rallied to their support had more of the people been aware of the situation?

Beecher Island News

Another year for the Beecher Reunion to be over with many attending. Phil Osmus got the Beecher quilt. The baskets were won by Phil Heath, Martie Stults, Tyler Wade and Estaline Wudtke.

Mr. and Mrs. Bill Strangways took Mr. and Mrs. George Lassen out to dinner Wednesday in honor of George's birthday.

Gary Cranmer spent the weekend with Mr. and Mrs. Rex Shaver. Sunday evening Mr. and Mrs. Richard Brown and Violet Brown joined them for ice cream and cake in honor of Gary's birthday.

Mr. and Mrs. Randy Perila and family spent Thursday evening until Sunday with Mr. and Mrs. Bob Simmons and attended the Beecher festivities. Joining them for lunch Saturday and Sunday was Laura Pearl Wall. Quentin and Tonya Simmons joined them for lunch Sunday.

Jill Scott, Jennifer Novak, Cade and Brittany were weekend guests of Mr. and Mrs. Gary Mansfield. They all visited Mr. and Mrs. Bill Mansfield Friday evening.

Mr. and Mrs. Darrel Brown, Mr. and Mrs. Danny Brown, Diana

Bowker and Amanda met Violet Brown at Beecher Saturday.

Geneva North and Violet Brown enjoyed lunch out last Monday.

Mr. and Mrs. Doug Zuellner were weekend guests of Mr. and Mrs. Bill Strangways.

Mr. and Mrs. Randy Perila and family and MerryLu Simmons visited Laura Pearl Wall Friday afternoon.

Don Dye visited Violet Brown Tuesday afternoon.

Mr. and Mrs. Paul Dent were Saturday supper guests of Mr. and Mrs. Ron Brown and Riley.

Mr. and Mrs. Steve Goodman

By
Bessie
Dent

were Saturday overnight guests of Mr. and Mrs. Bill Mansfield.

Idalia News

By
Angela
DeLeon



will be the hosts.

Family Community Education

The Idalia Bicentennial Family Community Education Club traveled to Wray for their Sept. 20, meeting. Eleven members and one guest enjoyed supper at La Familia and then went to Granma's Treasures. They enjoyed presentations on making gift baskets and creating displays given by Patty Zion and Paula Wingfield. Members also enjoyed browsing the store.

Lois Lippert received the Master Farm Homemaker Award. The award ceremony will be held on Oct. 13, in Colorado Springs. The District I meeting will be held Sept. 27, at the First Christian Church in Holyoke. If you would like to attend, please contact Joyce Helling.

Linda Evans won a Granma's Treasure's gift basket provided by Sheryl Wudtke.

The Oct. 18, meeting will have a presentation by Chef Heather Schlosser. Hostesses will be Kathy Wiley and Donna Moiser.

Sports Idalia

Sept. 18 Idalia played Arickaree Indians. Junior high girls volleyball started the night off with three games 24-26, 25-16 12-15; the junior high boys football team lost 51-31 against the Indians; varsity girls volleyball played three games pulling all three with a win every time 25-14, 25-18 and 25-10 against Arickaree Indians.

Visions

The Visions Annual Meeting is Nov. 14. If anyone is interested in running as a director for the Idalia Vision Foundation Board please notify: Susie Richards 970-354-73010 or Greg Devlin 970-354-7284 for more information.

Elk's Lodge

The Elks Lodge's from Wray, Akron and Sterling held a soccer blowout on Sunday, Sept. 23 in Greeley. Johnathan DeLeon took first place and moved on to State in Selidia, Colo., on Oct. 7.



Public Notices

Notice published City ordinance for foreclosure concerning ATVs

Published in The Saint Francis Herald, St. Francis, Kansas, September 27, October 4 and October 11, 2007. (39-41)

IN THE DISTRICT COURT OF CHEYENNE COUNTY, KANSAS

WASHINGTON MUTUAL BANK PLAINTIFF

Case No. 07CV11 Div. No. K.S.A. 60 Mortgage Foreclosure EARL D. CROWE DEFENDANTS

SECTION THIRTY-FOUR (34), TOWNSHIP THREE (3) SOUTH, RANGE FORTY-TWO (42) WEST OF THE SIXTH P.M. DESCRIBED AS FOLLOWS:

BEGINNING ON THE WEST SECTION LINE OF SAID SECTION THIRTY-FOUR (34) AND THE SOUTH RIGHT OF WAY OF U.S. HIGHWAY 36 AS NOW CONSTRUCTED, THENCE SOUTH A DISTANCE OF SIX HUNDRED FIFTY-TWO (652'), THENCE EAST AND PARALLEL TO THE NORTH SECTION LINE A DISTANCE OF SEVEN HUNDRED EIGHT FEET (708'), THENCE NORTH AND PARALLEL TO THE WEST SECTION LINE A DISTANCE OF SIX HUNDRED FIFTY-TWO FEET (652'), WHICH IS THE SOUTH LINE OF U.S. HIGHWAY 36 AS NOW CONSTRUCTED, THENCE WEST ALONG THE SOUTH RIGHT-OF-WAY LINE OF SAID HIGHWAY A DISTANCE OF SEVEN HUNDRED EIGHT FEET (708') TO THE POINT OF BEGINNING.

Commonly known as HC1, Box 43, Saint Francis, Kansas 67756

Published in The Saint Francis Herald, St. Francis, Kansas, Thursday, September 27, 2007. (39)

ORDINANCE NO. 548

AN ORDINANCE AMENDING ORDINANCE 544, WHICH ADOPTED BY REFERENCE THE "STANDARD TRAFFIC ORDINANCE FOR KANSAS CITIES, EDITION 2007" BY DELETING SECTIONS 114.1 AND 114.2 AND AUTHORIZING, UNDER CERTAIN CONDITIONS, THE OPERATION OF WORK-SITE UTILITY VEHICLES AND ALL-TERRAIN VEHICLES ON CERTAIN STREETS WITHIN THE CORPORATE LIMITS OF THE CITY OF ST. FRANCIS, KANSAS; PROVIDING FOR RELATED MATTERS INCLUDING PENALTIES FOR VIOLATION THEREOF.

traffic infraction. Upon an entry of a plea of guilty or no contest or upon being convicted of such violation, the penalty imposed shall be in accordance with Section 201, 2007 Standard Traffic Ordinance, and amendments thereto, or such other similar provision as the city may then have in effect.

(g) Work-site utility vehicles and all-terrain vehicles shall not exceed 20 mph.

(h) All work-site utility vehicles and all-terrain vehicles shall be equipped, maintained and operated so as to prevent excessive or unusual noise.

(i) No all-terrain vehicles are allowed on U.S. Highway 36, the Access Road or to travel Washington Street in either an easterly or westerly direction.

(j) All laws, ordinances and other rules of the road that are applicable to the operator or occupant of a motor vehicle within the city limits are also applicable to operators and riders of work-site utility vehicles and all-terrain vehicles.

NOTICE OF SUIT

The State of Kansas to: EARL D. CROWE; BEV COLLINS; JOHN DOE (REAL NAME UNKNOWN); MARY DOE (REAL NAME UNKNOWN)

and you are hereby required to plead to said petition in said Court at St. Francis, Kansas on or before the 11th day of November, 2007.

BE IT ORDAINED BY THE CITY OF ST. FRANCIS, KANSAS, that sections 114.1 and 114.2 of the Standard Traffic Ordinance for Kansas Cities as adopted by reference pursuant to Ordinance 544 be deleted and the following be adopted:

Section 1. OPERATION OF WORK-SITE UTILITY VEHICLES AND ALL-TERRAIN VEHICLES; PENALTY.

(a) Work-site utility vehicles and all-terrain vehicles may be operated upon the public highways, streets, roads, and alleys within the corporate limits of the city between sunrise and 10 p.m.

(b) No work-site utility vehicle shall be operated on any public highway, street, road, or alley unless such vehicle shall comply with the equipment requirements under the provisions of article 17, chapter 8 of the Kansas Statutes Annotated.

(c) No all-terrain vehicle shall be operated on any public highway, street, road, or alley after sunset, unless equipped with lights as required for motorcycles.

(d) No person shall operate a work-site utility vehicle and all-terrain vehicles on any public highway, street, road or alley within the corporate limits of the city unless such person has a valid driver's license.

(e) No person under the age of 18 years shall operate or ride upon a work-site utility vehicle or an all-terrain vehicle unless wearing a helmet which complies with minimum guidelines established by the national highway traffic safety administration pursuant to the national traffic and motor vehicle safety act of 1966 for helmets designed for use by motorcyclists and other motor vehicle users, along with applicable eye protection.

(f) A violation of this section shall be deemed an ordinance

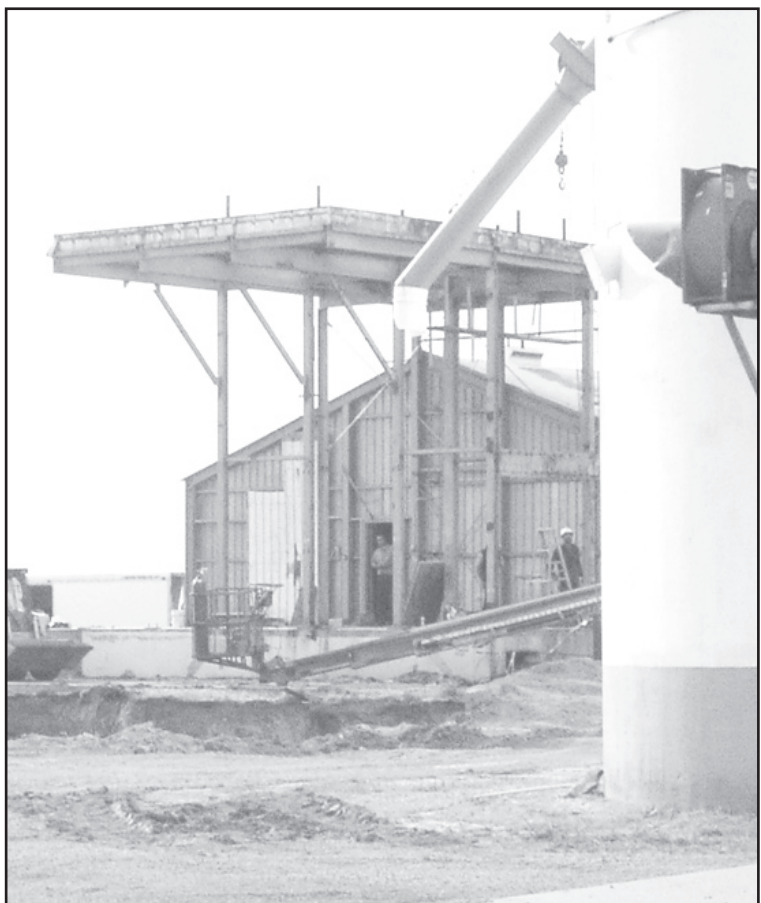

THE IDALIA feed mill is being dismantled and will be moving to Mitchell, South Dakota.

Idalia feed mill to be relocated

By Angela DeLeon

The sun sets back in time 44 years ago when the feed mill was built to serve the community and those who were farming and needed grain for their livestock needs.

The Idalia feed mill and coop elevators and station were built in 1963 as part of St. Francis Equity Coop. Larry Beckman and Edward Pfeiler were two of the first employees. Clifford Like was manager for many years.

The past two weeks, the feed mill facility has been dismantled and will be relocated to Mitchell, S.D.

Rosedale Farms will put the facility to good use. Rosedale farms 9,500 acres, feeds 40,000 turkeys and is a large swine operation.

Petition filed in the Bierig Estate

Published in The Saint Francis Herald, St. Francis, Kansas, Thursdays, September 20, September 27 and October 4, 2007. (38-40)

Decent be determined of all personal property and any Kansas real estate, real and personal, or interests therein, owned by the decedent at the time of death and that such property be assigned pursuant to the Valid Settlement Agreement attached to the Petition for Determination of Descent, and you are hereby required to file your written defenses thereto on or before the 12th day of October, 2007, at A.M., of said day, in said court, in the City of St. Francis, Kansas, in Cheyenne County, Kansas, at which time and place said cause will be heard. Should you fail therein, judgment and decree will be entered in due course upon said petition.

IN THE DISTRICT COURT CHEYENNE COUNTY, KANSAS

IN THE MATTER OF THE ESTATE OF BRUCE DELAINE BIERIG, a/k/a BRUCE BIERIG

D. BIERIG, a/k/a BRUCE BIERIG. CASE NO. 07-P-11

Rosemary Bierig, Petitioner JAMES M. MILLIKEN, CHARTERED James M. Milliken, #07001 101 W. Washington Street, P.O. Box 627 St. Francis, Kansas 67756-0627 (785) 332-2101 Attorney for Petitioner

PURSUANT TO K.S.A. CHAPTER 59

NOTICE OF HEARING

THE STATE OF KANSAS TO ALL PERSONS CONCERNED:

You are hereby notified that a Petition has been filed in this Court by Rosemary Bierig, spouse and one of the heirs of Bruce Delaine Bierig, a/k/a Bruce D. Bierig a/k/a Bruce Bierig, deceased, praying:

Kansas will help Pay the Bill!

A new program administered by Kansas State Treasurer Lynn Jenkins, CPA, reaches out to hardworking Kansans who struggle to put aside the money required to make a college or post-secondary education possible.

K.I.D.S. (Kansas Investments Developing Scholars) is a matching grant program developed specifically for Kansans with incomes below 200% of the federal poverty level. Participants can receive up to \$600 a year from the state when they invest in Learning Quest, the Kansas 529 Education Savings Program. To qualify, your household's 2006 Federal Adjusted Gross Income must be less than the amount shown.

Participation is limited! Apply today!
Visit www.KansasStateTreasurer.com/KIDS or call 1-866-504-5898 for more information and an application.

*Lynn Jenkins, CPA
Kansas State Treasurer*

Paid for with taxes or other public funds.

LET'S TALK COLORADO

GET YOUR FREE COLORADO T-SHIRT.

Choose from 12 designs. Order yours today at COLORADO.COM, then pick it up at any Colorado Welcome Center.

Offer good while supplies last. One free t-shirt per customer. Must be 18 years of age or older.