

90th Birthday celebration held

A birthday brunch was held at the Spencer House at 10 a.m. on Saturday morning, Jan. 19, in honor of Hertha Kelley's 90th birthday. The party was hosted by her three daughters, Judy Raile, Kathy Wiley of Idalia, Colo., and Lori Maier of Russell.

The Spencer House was beautifully decorated in the Christmas motif which was perfect

as Hertha's birthday was on Dec. 25.

Those enjoying the occasion were Ethel Whitten, Ellen Raile, Rachael Keller, Micki Lampe, Jessie Schield, Marge Fossett, Carol Whipple, Lee Busby, Billie Hilt, Sharon Olofson, Dorothy Kellner and Alice Lampe. Those unable to attend were Marie Schultze of Hays, Vinta Keller and Ella Mae Keller.



Hertha Kelley

Cutoff date for producers to submit applications set

Feb. 8 is the cutoff date for producers to submit Wildlife Habitat Incentives Program (WHIP) applications to be considered for Fiscal Year 2008 funding, according to an announcement by the Natural Resources Conservation Service (NRCS).

"We want producers to have their applications ready," said As-tor F. Boozer, acting state conservationist for Kansas, "when the requested funding for the program is received from the National Natural Resources Conservation Service office."

The Habitat Incentives program is a voluntary program through conservation service for landowners who want to develop or improve wildlife habitat on private lands. Anyone interested in learning more about improving wildlife habitat and would like to submit an application for program assistance can do so at any time.

"Initial ideas that come to mind when people think about creating habitat for wildlife are to plant grass, trees, or shrubs," said Troy J. Munsch, assistant state conservationist for programs, Salina. "While these practices can obviously provide benefits for wildlife where habitat is non-existent, it is often easier to manipulate existing habitat to achieve desired wildlife habitat objectives. What many people do not know is how the program can be used to improve existing habitat for wildlife, even on lands that are in agricultural production."

Mr. Munsch provided the following examples for using the

incentives program to enhance existing habitat.

There are several declining species of wildlife that are closely associated with grasslands. Prairie chickens and bobwhite quail are two familiar examples. Conservation practices offered through the program can greatly improve habitat for these species. Invasive trees have become a problem throughout the state on native grasslands. Trees adversely influence prairie chicken abundance on grasslands. The Wildlife Habitat Incentives Program offers two conservation practices to control unwanted invasive trees: brush management and prescribed burning. By removing invasive trees, applying a prescribed burn once every three or four years, and practicing proper grazing management, habitat for prairie chickens, bobwhite quail, and many species of non-game birds can be improved dramatically.

Vegetation that normally grows within 300 feet of a stream, called a riparian area, provides habitat for turkeys, deer, and bobwhite quail. Stream-side vegetation also provides shade and habitat for aquatic species living within the stream itself. Over 60 percent of the species classified as threatened and endangered in

Kansas rely on streams and riparian habitat to survive. Riparian areas that are being degraded by uncontrolled livestock access can be improved by installing fencing through the incentives program. The Wildlife Habitat Incentives Program can also help develop alternative water sources for livestock to keep them from damaging vegetation and reducing water quality in streams. Areas prone to erosion within riparian areas or on cropland next to streams can be seeded back to native grasses and wildflowers to improve water quality and wildlife habitat.

Conservation practices that enhance existing habitat are often more cost effective and meet habitat objectives relatively quicker than establishing new habitat. Landowners should contact their local Natural Resources Conservation Service field office located at the USDA Service Center on West Highway 36 in St. Francis to submit an application. Applicants can expect funding decisions to be completed in the early spring of 2008.

For more information about Natural Resources Conservation Service programs, visit the Kansas NRCS Web site at www.ks.nrcs.usda.gov.

Introducing

Zoe Dew Clark

Zoe Dew Clark was born to Janice (Weber) and Roger Clark of Claremore, Okla., on Aug. 22, 2007. She weighed in at 6 pounds, 9 ounces, and was 19 inches long.

She is the granddaughter of Liz Weber and the late Darrel Weber and the late Lawrence and Donna Clark.



Zoe Clark

Employee will retire

State Conservationist Harold L. Klaege is among those U.S. Department of Agriculture, Natural Resources Conservation Service, Salina, employees who will retire in January.

Mr. Klaege will retire after 37 years with the Service. In 2002, he became the eighth state conservationist to serve in Kansas over the last 72 years. Prior to coming to Kansas, he held the position as National Watershed Program Leader in Washington, D.C.

Mr. Klaege began his career in 1970 as a student trainee while studying for his engineering degree at The Ohio State University. Most of his career was spent in Nebraska where he held several engineering and management positions.

The Natural Resources Conservation Service provides conservation assistance on private lands to farmers and ranchers.

Book Review

Book review from St. Francis Public Library

Drop Dead Gorgeous

By Linda Howard

Blair Mallory has already survived one murder attempt. Now, while planning her wedding and dealing with holiday-season madness, Blair once again dodges a bullet. Or, more precisely, a Buick. And though the driver's identity remains a mystery, his or her murderous intentions are all too clear.

Or are they? After all, Blair's homicidal ex-husband and his partner-in-crime/wife are safely behind bars. And even Wyatt Bloodworth,

Blair's police detective groom-to-be, isn't inclined to believe she's being targeted again. All of which makes Blair wonder if her close call was simply a mishap. But the wondering stops when she narrowly cheats death again in another seemingly innocent accident. Two strikes is all it takes to convince Blair that she's back in someone's crosshairs. And the only thing more frightening is that Wyatt still doubts her. That means this time on one will be watching Blair's back when she sets out to get the drop on her would-be killer - before whoever it is finally drops her.

SFCHS HONOR ROLL

SECOND NINE WEEKS ♦ 2007-2008

Superintendent's Honor Roll - Grade point avg. above 3.75		Superintendent's Honor Roll - Grade point avg. above 3.75	
<p>SENIORS HEATHER HNZIDL • CHANCE HOBROCK KATHERINE JONES • HOLLY KELLER DARA LOYD • SARA MILLER DANIELE SCHMID • GAVIN SMULL TERI WALTERS • LAUREN ZWEYGARDT</p> <p>JUNIORS COURTNEY DOUTHIT ELIZABETH GIENGER ANDREA HOLZWARH • CARA HUNT TARYN RICHARD • SAM SOWERS KIMBERLY VOELLER • MATT WHITMORE</p> <p>SOPHOMORES BROOKLYN HNZIDL • DALE NORTHRUP TRENT RAILE</p>	<p>FRESHMEN ALEX DRAPER • BRENDAN FINLEY MIKAELA GRACE • CHRISTINA HILT JODIE HILT • SHAYLA HILT BROOKS HOBROCK • ALY MARIN AUBREE SCHLEPP • CODY SHERLOCK</p> <p>EIGHTH TILYN BELL • ASHLYNN LAMBERT ROSS NICKLOS • ISAAC SCHILTZ CHRISTINA SCHOENROGGE LOGAN WHITMORE</p> <p>SEVENTH ZACH GIENGER • CASEY KELLER KATHERINE LAMBERT ALLYSON NORTHRUP</p>	<p>SENIORS TED CRABTREE • HEATHER HNZIDL CHANCE HOBROCK • KATHERINE JONES HOLLY KELLER • DARA LOYD KATLIN MARIN • SARA MILLER DANIELE SCHMID • JUSTIN SHERLOCK GAVIN SMULL • TERI WALTERS LAUREN ZWEYGARDT</p> <p>JUNIORS COURTNEY DOUTHIT • ELIZABETH GIENGER ANDREA HOLZWARH • CARA HUNT TARYN RICHARD • SAM SOWERS KIMBERLY VOELLER • MATT WHITMORE</p> <p>SOPHOMORES BROOKLYN HNZIDL • DALE NORTHRUP</p>	<p>TRENT RAILE</p> <p>FRESHMEN BRENDAN FINLEY • MIKAELA GRACE JODIE HILT • SHAYLA HILT BROOKS HOBROCK • ALYSON MARIN AUBREE SCHLEPP • CODY SHERLOCK</p> <p>EIGHTH TILYN BELL • ROSS NICKLOS ISAAC SCHLITZ • LOGAN WHITMORE CHRISTINA SCHOENROGGE</p> <p>SEVENTH LUCAS CARMICHAEL ZACH GIENGER • CHRISTINA HARRIS CASEY KELLER • KATHERINE LAMBERT CLARICE NEITZEL ALLYSON NORTHRUP</p>

High Honor Roll - Grade point avg. 3.33 to 3.74		High Honor Roll - Grade point avg. 3.33 to 3.74	
<p>SENIORS ANDREA BORN • TED CRABTREE CASSIE DANKENBRING DAVID GUTHMILLER JONATHAN HANKINS JENICE HARTMAN • KATLIN MARIN JUSTIN SHERLOCK • RL WALZ</p> <p>JUNIORS SIDNEE CRABTREE SARAH GUTHMILLER TAYLOR KENNEDY • TRENT KINEN JAMI PEVLER • SHAWN WARREN HAILEY WOODCOX</p> <p>SOPHOMORES TERRENCE LAMB • MARVIN MILLER BEN NEITZEL • MATT RAILE AMBER SMULL • DAVID STEPHENS</p>	<p>FRESHMEN KAYCEE WILLIAMS • DREW ZWEYGARDT ADAM GUTHMILLER • ROBERT HERMAN CODY KILLINGSWORTH BRETT LAMPE • BRADEN SCHMID</p> <p>EIGHTH JONATHAN BUTLER • GAVIN COOPER KAITLIN FIGGINS • ALLISON GRICE MARTIN HNZIDL • CAITLIN NORTHRUP TRISTA ORTH • STEPHANIE PERRY SAMUEL REED • BROCK ZWEYGARDT</p> <p>SEVENTH TAYLOR ARCHIBALD • LAURA BRUNK LUCAS CARMICHAEL NARIAH HAMILTON CHRISTINA HARRIS • CLARICE NEITZEL MIKE MCCAUGHTRY</p>	<p>SENIORS ANDREA BORN • JOSH CARPENTER CASSIE DANKENBRING • KATTIE FORD KEATON FREWN • DAVID GUTHMILLER JONATHAN HANKINS JENICE HARTMAN • RL WALZ</p> <p>JUNIORS SIDNEE CRABTREE • SARAH GUTHMILLER TAYLOR KENNEDY • TRENT KINEN JAMI PEVLER • SHAWN WARREN HAILEY WOODCOX</p> <p>SOPHOMORES MARVIN MILLER • EMILY MULLINS BEN NEITZEL • MATT RAILE AMBER SMULL • DAVID STEPHENS KAYCEE WILLIAMS DREW ZWEYGARDT</p>	<p>FRESHMEN ALEX DRAPER • ADAM GUTHMILLER ROBERT HERMAN • CHRISTINA HILT CODY KILLINGSWORTH BRETT LAMPE • BRADEN SCHMID</p> <p>EIGHTH JONATHAN BUTLER • GAVIN COOPER KAITLIN FIGGINS • ALLISON GRICE MARTIN HNZIDL • ASHLYNN LAMBERT DAVID MCCAUGHTRY CAITLIN NORTHRUP STEPHANIE PERRY • TY ZWEYGARDT</p> <p>SEVENTH TAYLOR ARCHIBALD • LAURA BRUNK NARIAH HAMILTON JOEY MCCORMICK • SARAH WHITMORE</p>

Honor Roll - Grade point avg. 3.0		Honor Roll - Grade point avg. 3.0	
<p>SENIORS JOSH CARPENTER • KATTIE FORD KEATON FREWN</p> <p>JUNIORS KIM CHURCH • SCOTT FORD MEGAN GILLILAND • LACY KIBEL TYLER LARSON • JONI PEVLER CANDICE WIESE</p> <p>SOPHOMORES GRADY BRUNK • DARRIS KELLER FREDDY PACHECO</p>	<p>FRESHMEN GARRETT FIGGINS • TYLER LAUER ALYSSA LEE • RYAN OWENS</p> <p>EIGHTH HAYLEY BROWN • JENNA HILL LEXI HILT • JACQUELYN KETZNER DAVID MCCOUGHTRY • MATT TYGART</p> <p>SEVENTH THOMAS DOUTHIT • FOSTER GRANT GUS JARDINE • JOEY MCCORMICK SARAH WHITMORE • DYLAN WOLAVER</p>	<p>JUNIORS KIM CHURCH • SCOTT FORD MEGAN GILLILAND • TYLER LARSON JONI PEVLER • JACOB RIEDEL</p> <p>SOPHOMORES GRADY BRUNK • DARRIS KELLER TERRENCE LAMB • FREDDY PACHECO</p> <p>FRESHMEN GARRETT FIGGINS • TYLER LAUER ALYSSA LEE • RYAN OWENS</p>	<p>ZACH ZWEYGARDT</p> <p>EIGHTH HAYLEY BROWN • JENNA HILL TRISTA ORTH • SAMUEL REED BROCK ZWEYGARDT</p> <p>SEVENTH THOMAS DOUTHIT • FOSTER GRANT GUS JARDINE • MICHAEL MCCAUGHTRY DILLION STRAUB</p>

SALON HOSTS DIAGNOSTIC CLINIC

A Bioelements representative will be conducting skin scans on February 10, 2008 at *The Total Look*.

FREE consultation with reservation ONLY!

Everyone can benefit from the scan no matter how old you are. Everyone ages differently, does your skincare know that? Skin damage knows no age limit! *Don't miss out... call now!*

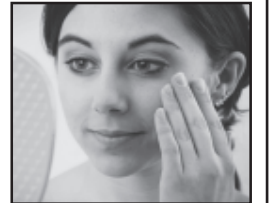

Total Look
691 E 25th ~ Goodland
785-890-5879

BIOELEMENTS
PROFESSIONAL SKIN CARE
Used by leading estheticians in professional facials



Portable Grain Tote

- 3000 lb. Capacity
- 14" Tires & Rims
- Heavy Duty Construction
- Lights
- Low Profile
- Site Gauge
- Slide Gate

St. Francis Equity Farm Store

St. Francis, Ks • 785-332-2129

Land Auction - 160 +/- Acres of Cheyenne County, Kansas

Dryland, Home and Outbuildings

Monday, Feb 11 at 1:30 p.m. CT

Auction Site: Western Auction & Real Estate Auction Pavilion West Highway 36, St. Francis, Kansas

Heirs of Mary Walden, Sellers

Eldon Walden, Executor

Directions to the Property: From Bird City, Kansas - 3 mi. West on Highway 36, then South 7.5 miles on Road 25.

TRACT 1 - The North Half (N 1/2) of the Southwest Quarter (SW 1/4) of Section Four (4), Township Five (5), Range Thirty-Eight (38) in Cheyenne County, Kansas. Acreage currently in wheat stubble.

BASE/YIELD INFORMATION

FSA Acres	Wheat	G.S.	Corn	Sunflowers	2007 TAXES
76.9	40.5/33	9.2/45	---	4.6/1070	\$246.35

TRACT 2 - The South Half (S 1/2) of the Southwest Quarter (SW 1/4) of Section Four (4), Township Five (5), Range Thirty-Eight (38) in Cheyenne County, Kansas. Currently in milo stalks. Boundaries to be determined with findings of a survey, if needed.

BASE/YIELD INFORMATION

FSA Acres	Wheat	G.S.	Corn	Sunflower Soybean	2007 TAXES
75.5	15.9/35	1.8/89	44.9/116	---	4/34 \$222.31

TRACT 3 - A tract of land in the South Half (S 1/2) of the Southwest Quarter (SW 1/4) of Section Four (4), Township Five (5), Range Thirty-Eight (38) in Cheyenne County, Kansas.

Known as 610 Road 25, Bird City, Kansas 67731. Approx 4.4 acres, more or less, as estimated by Cheyenne County Assessor. This tract features a nice home with near 2,100 total square, 5 spacious bedrooms with 2 baths, hot water heat system, outbuildings, a 40' x 80' Quonset with a 16' x 16' overhead door, 2-8000 bu. Grain Bins, and another that needs work. Boundaries to be determined with findings of a survey, if needed.

Average Utility Bills: Propane avg. use 126.25 gal./month, Electricity avg. \$67.00/month. 2007 Taxes \$500.98

To view this tract contact Western Auction & Real Estate, LLC to schedule an appointment.

For a complete list of terms for the auction, photos of the property, and to view the auction flyer online, visit our website: www.westernauctionandrealstate.com
Contact us today for any questions you may have or to schedule your auction!

Licensed in Kansas, Colorado, and Nebraska for your Real Estate needs!



Skip Petersen, Sales Agent & Auctioneer ~ 785.332.2368
Jeff Raile, Personal Property Auctioneer ~ 785.332.8951
Robin A. Petersen, Assoc. Broker,
Appraiser & Auctioneer ~ 785.332.5586
Brett Petersen, KS Sales Agent & Auctioneer
W. Hwy. 36 ~ P.O. Box 928
St. Francis, Kansas 67756 ~ 785.332.8990
Betty L. Petersen, Broker & Appraiser

Auction & Real Estate LLC

Keep up the good work

Bumper to Bumper Auto Parts
Bartlett Grain Co. L.P.
Becky's Bierocks
Bier's Hometown Store
Brice's Auto Repair
Eunice Burnham
Cooks' Empire Motel
Hoagie & Dara Carmichael
Cheyenne Bowl/Dairy King
Cheyenne Co. Clinic/Hospital
Cheyenne Feeders L.L.C.
Pat & Vicki Cress
Theron & Carolyn Culwell
Patrick & Brenda Delano
Dr. Melvin & Barb Dunn
Farm Bureau Insurance
Bruce & Sharon Feikert
First National Bank
Frewen Insurance Agency
Fromholtz Body Shop

Frontier Ag Kelly & Penny Gienger
Good Samaritan Village
Grace Flying Service
Hilltop General Store
Homesteader Motel
Glenn and Louanne Isernhagen
Jenik Oil Co.
Floyd & Elaine Jensen K-Store
Perry & Paula Keller
One More Year Ranch - Pete & Alice Kinen
Kite & Day Law Office
Knodel Funeral Home
Twila Kramer
Krien Masonry Service
Krien Steel Buildings
Lampe Hardware
Leach Insurance Agency
Daryl & Keely Loyd

L&W Andrist Ins. Agency Insurance L.L.C.
Linda & Walt Linthacum
Daryl & Keely Loyd
Casey & Lezlie McCormick
Massage Therapy & Bodyworks
Marvin & Anita Miller
Terry & Mary Beth Miller
James Milliken, Chartered
Morrow's Garage
Neitzel Insurance Service
NAPA Auto Supply
Owens True Value
Park Hill Restaurant & Lounge
Pizza Hut
Brett Poling Chiropractic
Republican Valley Vet Clinic
Kenneth & Janet Roberson
Rick & Linda Rogers
Ross Manufacturing/Sunshine
Travel
Marlin & Anabelle Rueb

St. Francis Equity
St. Francis Herald
St. Francis Sand & Redi Mix
St. Francis Tire & Service
Schultz's Ltd.
Shay Realty, Inc.
Silver Crest Farms
Dan & Rita Stephens
Stuart's Jewelry
Dr. Pat & Bonnie Stuart
Talley's Portrait Photography
Unger Chiropractic Clinic
United Methodist Thrift Store
Video Connection
Video Kingdom
Gale & Mary Walz
Wiese Angus Farm - Kip & Deone Wiese
Carl Werner
Western Sprinklers
Wheeler Equity
Betty Jean Winston