

Memorial Roster

The Memorial Roster Committee of the Kansas Day Association assembled the following record of Cheyenne County residents or past residents who died during 2007.

Even their best efforts are not enough to be able to say, with certainty, that the record is complete, for the deaths of many of the county's past residents are never known by the Kansas Day Memorial Roster Committee. Public input is encouraged in helping compile the roster.

Should anyone know of the death of a former Cheyenne County resident who is not included on this year's record, please contact the Kansas Day Association. Vada Leach is the Kansas Day Memorial Roster Chairman or contact Marsha Magley, secretary.

In the coming months, should anyone be aware of any names which should be included, please let the committee know so the information can be included in the Memorial Day Roster 2008.

Jan. 3: Ellen June (Manteuffel) Henderson, born June 21, 1929; Jan. 7: Meredith Henry (Marty) Faidley, born Oct. 13, 1928; Jan. 7: Harriett Ellen (Follett) Voeller, born April 16, 1923; Jan. 9: Freda E. (Retzer) Bolyard Beckius, born May 26, 1916; Jan. 14: Lester Perry Powell, born Jan. 31, 1931; Jan. 20: Albertice Lucille (Kemp) Anderson, born Oct. 11, 1917; Jan. 22: Mildred L. (Walkey) Warner, born June 19, 1918; Jan. 24: Olive (Fishbeck) Stebbins, born Feb. 28, 1909; Jan. 25: Carol, Sramek, age 53; Jan. 27: Hilda (Dietz) Mlinek, born July 26, 1927; Jan. 27: Florence Lorraine (Reed) Daniels, born March 19, 1919; Jan. 27: Hazel Lucile (Kilmer) Long, born Aug. 11, 1906; Jan. 28: Kevin Allen Brown, born Jan. 6, 1985; Jan. 31: Harry Ross Archer, born March 24, 1933.

Feb. 1: William Elmer Hook, born May 12, 1934; Feb. 5: Henry Dean Weaver, born Feb. 7, 1935; Feb. 11: Charles Quincy "Chuck" Jones, born May 14, 1927; Feb. 12: Bernice (Allen) Eberhart, born Sept. 13, 1913; Feb. 12: Velma Althea (Holl) Hilty, born Oct. 10, 1919; Feb. 14: Linda Kay (Anderson) Gettman, born July 7, 1947; Feb. 25: Connie Mae (Byerly) Holliman, born Jan. 28, 1934.

March 4: Florice Maxine "Pee Wee" (Smith) Lauer, born Nov. 8, 1925; March 8: Joyce Eileen (Cooper) Purdy, born Sept. 15, 1929; March 8: Fredrick J. Hammers, born Aug. 18, 1926; March 8: Bob Holliman, born June 12, 1954; March 24: Kenneth Clark Topping, born June 6, 1925; March 29: David

Clark, born Jan. 24, 1987; March 31: Linda Sue (Schlichenmayer) Coles, born June 21, 1950; March 31: Pauline "Pollie" (Nighswonger) Stephenson, born Dec. 6, 1920.

April 2: Edna L. Lenora (Walz) Kuhlman, born 1930; April 2: Opal Elaine (Halley) Winston, born Oct. 14, 1920; April 4: Esther Dorothea Anna (Keller) Prothe, birth date unknown; April 10: Jesse L. "Bud" Burnham, born Nov. 25, 1936; April 12: Deloris Elanor (Fritchel) Schaeffer, born April 6, 1926; April 13: Betty Lou (Cummings) Getty, born Sept. 13, 1926; April 13: Richard "Dick" Howell, born Sept. 11, 1934; April 17: Doris Diane (Kite) Warren, birth date unknown; April 17: Helen Chumley, birth date unknown; April 21: George Gregory "Greg" Byers, born October 1943; April 23: Dr. Kennard Blaine Kramer, born July 10, 1926; April 28: Robert James Wiley, born March 4, 1923; April 29: Don Wieck, born April 1923.

May 14: Mary Lou (Ballentine) Abendschan, born Jan. 9, 1923; May 17: Joe E. Horner, born Dec. 18, 1919; May 23: Willard Peter, born Jan. 2, 1923; May 24: Albert Gilliland, born Feb. 22, 1943; May 24: Leona Fern (Niehaus) Trueblood, born April 28, 1914; May 24: Evelyn (Reade) Troutt Berry, born Jan. 6, 1922; May 30: Phyllis Ann (Potthoff) Meinen, born May 17, 1933.

June 3: Dorene Lenora (Crabtree) Frazier, born June 20, 1934; June 6: Benjamin Michael Brogan, born May 3, 1977; June 7: Mary E. Walden, born Aug. 27, 1923; June 17: Mildred Leila (Hatton) Angel Rogers, born April 7, 1904; June 21: Marilyn Eloise (Carson) Flick, born Feb. 24, 1938; June 24: Harold R. Sneider, born Oct. 19, 1920; June 30: Jack Webster Poore, born Feb. 12, 1926.

July 2: Karen Marie (Walker) Peterson, born Sept. 3, 1947; July 3: Kindley Law, M.D., born Nov. 4, 1922; July 3: Martha Maria Knodel, born Sept. 17, 1919; July 6: Donald G. Shirley, born Feb. 17, 1931; July 8: Patricia Joan (Carmichael) Klie, born Sept. 11, 1930; July 8: Wade Sheldon Lee, born April 2, 1976; July 15: Iola Leone (Kemp) Wray, born July 17, 1918; July 21: Leonard Gordon Blume, born May 5, 1919; July 31: Barbara (Vanskizer) O'Leary, born April 27, 1923.

Aug. 4: Leslie C. Perry, born May 11, 1919; Aug. 5: Warren D. Underwood, born Aug. 22, 1932; Aug. 7: Francis "Fran" Hatch, born June 4, 1920; Aug. 8: Ken Wieck, born Oct. 22, 1947; Aug. 13: Gaylord Kent Loyd, born July 4, 1930; Aug. 17: Lela Berniece (Soule) Smith,

born July 12, 1921; Aug. 18: Marian Lee (Area) Howland, born Oct. 20, 1926; Aug. 21: Harold Everett "Bud" Cress, born Jan. 24, 1924; Aug. 21: Helen Pauline (Keller) Roelfs, born Sept. 1, 1916; Aug. 25: Jerdene Bruce Barnhart, born Aug. 21, 1931; Aug. 26: Velta Katherine (Pyle) Johnson, born Sept. 20, 1906; Aug. 28: Clarence August Henry Busse, born Aug. 29, 1914.

Sept. 5: Ann Marie (Miller) Wright, born, Jan. 3, 1956; Sept. 9: Bernard Chester Roelfs, born Dec. 2, 1919; Sept. 9: Nadine Eulalie (Wright) Schofield Workman, born May 25, 1934; Sept. 9: Duane Parcel, born Nov. 15, 1955; Sept. 15: Joe Nitsch, birth date unknown; Sept. 23: Leone G. (Oster) McDaniel, born Aug. 18, 1917; Sept. 25: James Albert Henery, born Aug. 13, 1919; Sept. 28: Martha (Walz) Zimbelman Gilbraith, born April 15, 1916; Sept. 30: Martha Jane (Morris) Stothard, born Aug. 27, 1924.

Oct. 1: Helen Fern (Henderson) Swartwood, born Nov. 30, 1925; Oct. 2: Howard E. (French) Keever, born Aug. 12, 1914; Oct. 12: Carol Ann (Schlepp) Porter, born June 8, 1946; Oct. 19: Cleo Orval Beeson, born Sept. 4, 1915; Oct. 21: Rodney E. Garner, born Feb. 18, 1954; Oct. 22: Victor A. McAtee, born Oct. 18, 1925.

Nov. 11: Martha Marie Severson, born May 4, 1930; Nov. 15: Eva Ann (Pyle) Murray, born Feb. 6, 1909; Nov. 18: William Francis "Francie" Hoyt, born Aug. 16, 1921; Nov. 21: Merlyn Keith Burr, born Aug. 1, 1934; Nov. 22: Betty Lee (Owens) Lester, born June 6, 1926; Nov. 23: Wayne Ernest Goodell, born Nov. 28, 1928; Nov. 23: Hurlbut Kluge Graves, born Aug. 4, 1919; Nov. 24: Raymond John Peters, born Jan. 19, 1928.

Dec. 2: Curtis Lee Fritz, born Nov. 4, 1924; Dec. 4: Pauline Luella (Shaw) Hixon, born June 22, 1922; Dec. 5: Lola (Roush) Hinz, born Nov. 10 1914; Dec. 6: Erna Emma (Zimbelman) Schlepp, born Nov. 11, 1914; Dec. 8: LeRoy Wayne Welch, born Nov. 25, 1930; Dec. 10: Sylvia Lucille (Neitzel) Daniels, born Nov. 30, 1919; Dec. 17: Irene Mary Sophia (Golt) Kehlbeck, born Feb. 6, 1912; Dec. 18: Lawrence Hilt, born Sept. 19, 1916; Dec. 19: Phyllis Madalyn (Tallman) Bandel, born Nov. 19, 1925; Dec. 23: Judith Ann (Leach) Monroe, born Nov. 1, 1940; Dec. 25: Norma Emma (Raile) LeMar Butcher, born April 28, 1920.

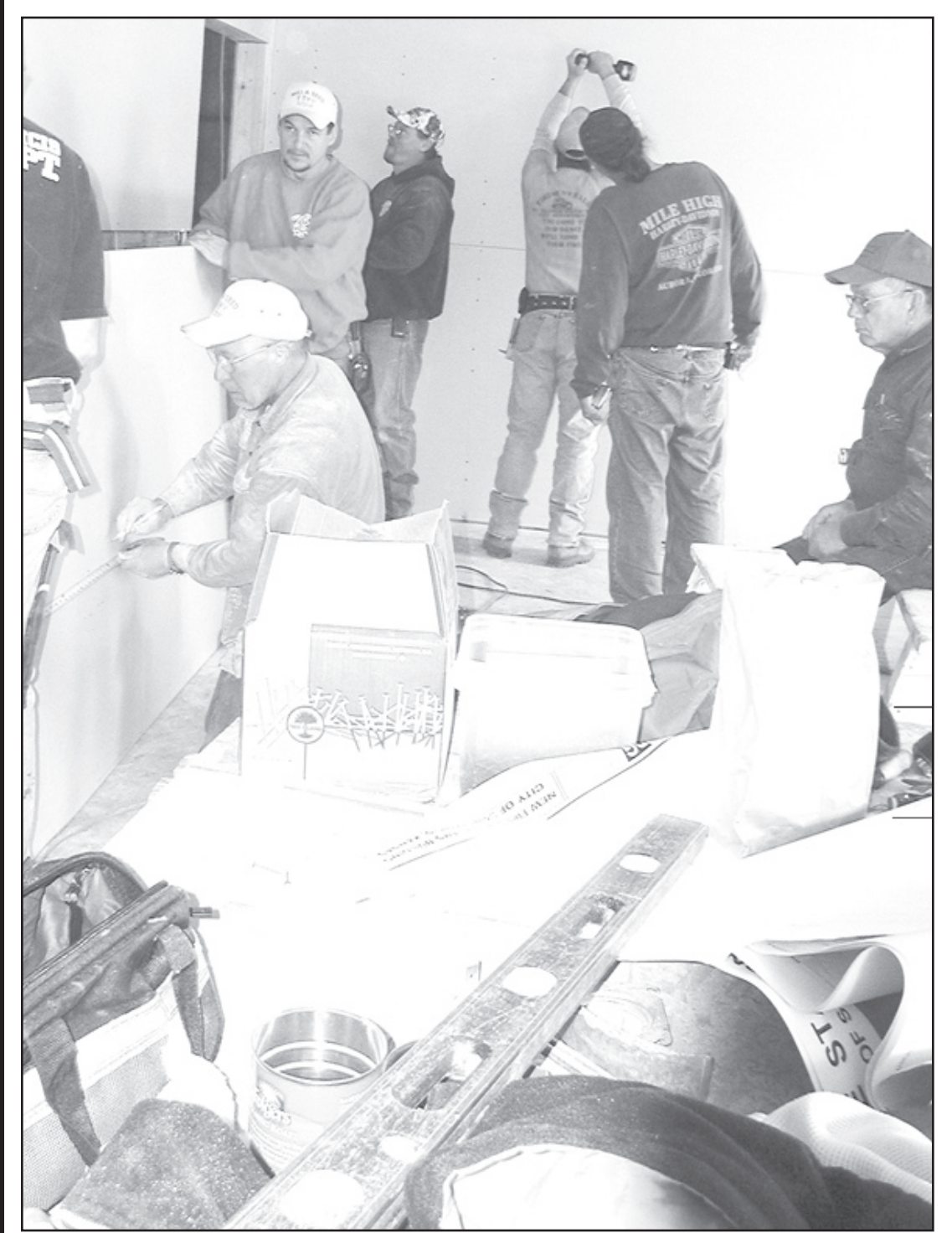

THE OPEN HOUSE on Saturday gave residents the opportunity to see the work which had been completed and also men at work at the emergency building. Herald staff photo by Karen Krien

Safety contest deadline Feb. 13

The Farm Bureau Safety Poster contest is winding down with all posters due at the Farm Bureau office by Wednesday, Feb. 13. Poster paper can be picked up at the Farm Bureau office.

In an effort to reduce accidents by developing "safety-minded" youth, Kansas Farm Bureau has sponsored the Safety Poster Program for over 40 years. "An effective safety poster displays

one main idea," said Alisa Rath, county Farm Bureau coordinator. "It's always interesting to see what safety topics the kids choose." The three divisions are: Grades first and second; grades three and four; and grades five and six. Posters submitted for competition at the state level must have a legible name and address to be judged. Poster board can be picked up at the Farm Bureau office at 102 E. Washington, St. Francis. Each child entering the contest will be given a pencil pack. The three winners from each division in Cheyenne County will receive a Kansas Farm Bureau backpack, certificate of achievement and recognition at the annual county meeting in August. For additional information, contact the Cheyenne County Farm Bureau at 785-332-3312.

Team splits contests

By Betty Jean Winston
bettyw@nwkansan.com

The junior varsity girls played two quarters of basketball with Brewster on Tuesday night and another two quarters with Goodland on Friday night. They split the games as they lost of Brewster 25-20 and defeated Goodland 23-21.

rebounds and six defensive ones for a total of 17. They also had five turnovers, 12 steals and three assists. Shayla Hilt led in steals with four.

Scoring: J. Hilt 12, Marin 5, Trembly 3, S. Hilt 2, Christina Hilt 1.



Darris DeGood, Loan Officer
Farm Credit of Western Kansas

Same Place, New Day

Jaqua Abstract
St. Francis

Wednesdays
10:00 to Noon
Afternoon by Appointment

For all your Ag Lending Needs:

Operating
Real Estate
Livestock
Equipment
Crop Insurance

 Farm Credit of Western Kansas
Financing ag for generations.

1055 S. Range - Colby
800-657-6048
or 785-462-1116
www.farmcreditkansas.com

 Farm Credit is an Equal Credit Opportunity and Equal Housing Lender

 EAGLE PUTS THE  S
IN
SPEED

Free
3 Month Internet Upgrade*
for Eagle Customers
without
Contracts - Commitments
or Appointments

Upgrade over the phone



www.eaglecom.net

 EAGLE Internet

CALL 877-61-EAGLE
*offer ends Feb. 29th, some restrictions may apply