

St. Francis Track '09

Sidnee Crabtree

Senior

Parents:
Paula Crabtree
Sam Crabtree



Knodel Funeral Home

202 S. Benton 785-332-3131
St. Francis

Elizabeth Gienger

Senior

Parents:
Kelly and Penny
Gienger



**Bartlett & Company
Grain**

North on Benton St. 785-332-3306
St. Francis

Trent Kinen

Senior

Parents:
Pete and Alice
Kinen



**Bartlett & Company
Grain**

North on Benton St. 785-332-3306
St. Francis

Jami Pevler

Senior

Parents:
Mary Pevler
Ron Sandman



St. Francis Super's

120 E. Washington 785-332-2064
St. Francis



Sam Sowers

Senior

Parents:
David and Teresa
Sowers

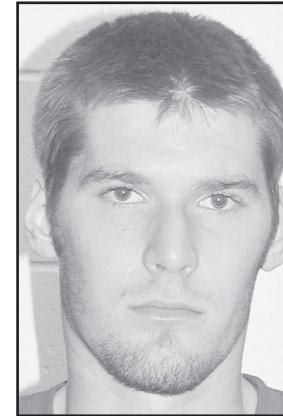

Monty's Smoked Jerky

215 S. Bird Ave. 785-734-2212
Bird City

Shawn Warren

Senior

Parents:
Dave and Brenda
Warren



**Sunshine Travel
Ross Manufacturing**

301 W. Washington Street 785-332-2301
St. Francis

Marvin Miller

Junior

Parents:
Terry and Mary Beth
Miller



**Terry and Mary Beth
Miller**

St. Francis

Ben Neitzel

Junior

Parents:
Ron and Roxie
Neitzel

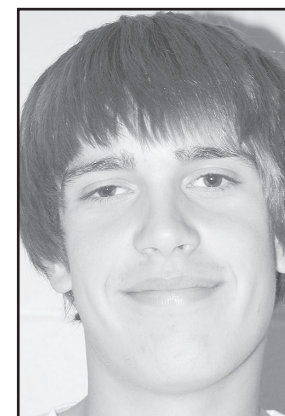

**Neitzel Insurance
Service**

208 W. Washington 785-332-2111
St. Francis