

# Cheylin Golf '12

**Wil Orten**

**Senior**

Parents:  
Don Orten  
Canda Orten

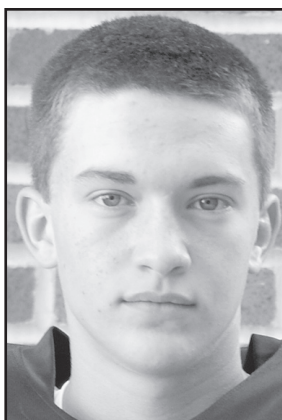

**Frontier Ag**

West U.S. 36 • 785-734-2331  
Bird City

**Alejandro Chaparro**

**Junior**

Parents:  
Jose and Sonia  
Chaparro

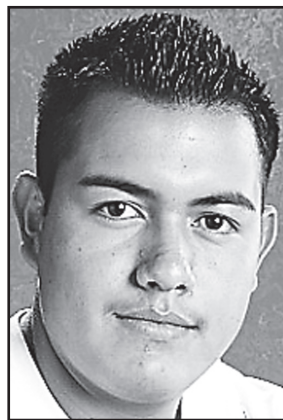

**Peoples State Bank**

304 Rawlins Ave. • 785-538-2233  
McDonald

**Adam Orten**

**Junior**

Parents  
Don Orten  
Canda Orten

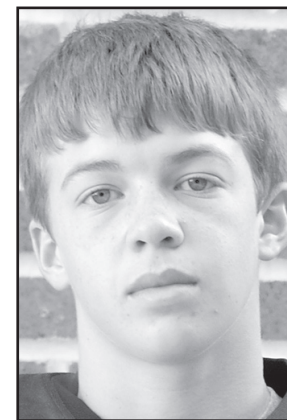

**L&W White Hauling**

*Loren White*

Bird City • 785-332-6108

**Rueben Razo**  
**Junior**

Parent:  
Lilia Chaparro



**Brubaker Farms**  
*Gary and Jane Brubaker*

Bird City

**Kenan Reeh**  
**Junior**

Parents:  
Jolene Reeh and  
the late Bob Reeh

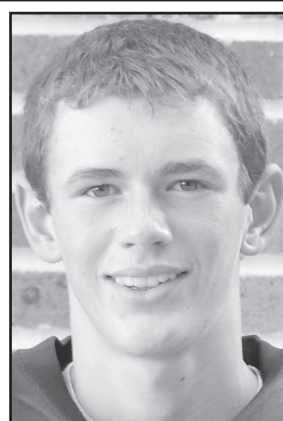

**Goodland Greenline, Inc**

U.S. 36 800-932-2124  
Wheeler

**Ty Carmichael**  
**Sophomore**

Parents:  
Wade and Tammy  
Carmichael

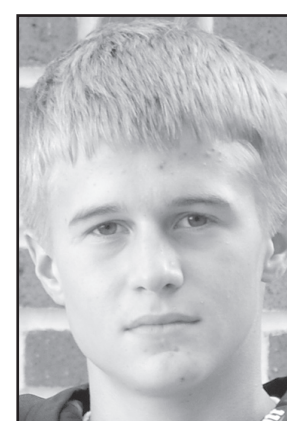

**L&W White Hauling**

*Loren White*

Bird City • 785-332-6108

**Eddie Frisbie**

**Sophomore**

Parents:  
Dave and Sandy  
Frisbie



**Peoples State Bank**

304 Rawlins Ave. • 785-538-2233  
McDonald

**Connor Hazuka**  
**Sophomore**

Parents:  
Dale and Stacy  
Hazuka



**CHS**

*Dale Hazuka*

785-734-2406 Bird City

**Casey Vandike**  
**Sophomore**

Parents:  
Tony and Diane  
Vandike



**Frontier Ag**

West U.S. 36 • 785-734-2331  
Bird City