

Fall sports practice begins for Indians

Sports have started again at the St. Francis Community High School. As per Kansas High School Sports Activities Association rules, the Indians are now allowed to practice again and the schedule this week is:

High school football practice is 6:30 - 9:30 a.m. with a scrimmage on Saturday, Aug. 18. High school volleyball practice is 4 - 7 p.m. Junior high football practice is 8:30 - 10:30 a.m. and junior high volleyball is 1:30 - 3:30 p.m.

Kyle Buffington has moved up

from head coaching junior high football to high school football this year. Assisting him is Scott Carmichael, Devin Dinkel and new teacher Seth Swihart.

Talley Morrow is the head coach of the high school volleyball team with Jeff Olofson assisting.

Ted Busse is the junior high football co-coach, along with new teacher Nick O'Loughlin.

David Morrow and Talley Morrow are co-head coaching junior high volleyball this year.



ECHO JONES returns the ball in a drill at volleyball practice on Monday. Herald staff photos by Nathan Fiala



TED BUSSE, center, new junior high football co-coach, along with new teacher and co-coach Nick O'Loughlin, left, explain some training drills with the fresh junior high squad.



TOPELEFT: KEEGAN SHERLOCK hands the ball off to Mikey Leibbrandt in Monday morning's first football practice of the season. ABOVE: NEW HEAD football coach Kyle Buffington goes over some fundamental blocking techniques for new and returning players.



Thank you 2012 Buyers Group for purchasing our 4-H premiums at the Cheyenne County Fair:

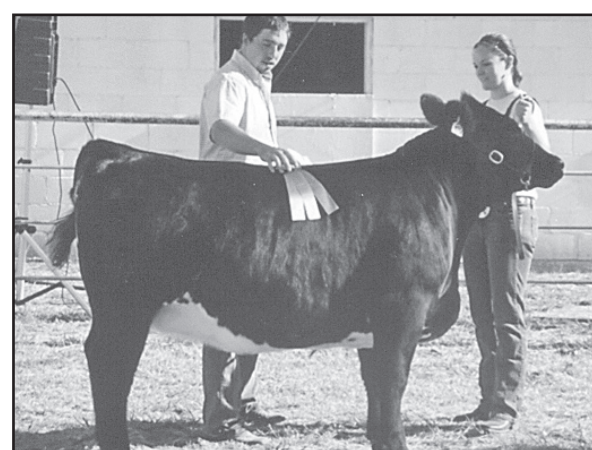

- | | |
|--------------------------|-----------------------------|
| Republican Valley Vet | Kite and Day |
| Smith Family Farms | Bird City Dairy |
| Joan Bannister Insurance | Neitzel Insurance |
| Wade & Tammy Carmichael | Brunk's Machine |
| Finley Motor | Dr. Danielle McAtee |
| Park Hill Restaurant | Loyd Farms |
| Sherlock Spraying | Frewen Insurance |
| Clay & Erika Zimbelman | Leach Insurance |
| Matt & Mila Bandel | St. Francis Tire & Service |
| Troy's Transformations | Gilliland Seed & Consulting |
| Truck and Tractor Repair | Wilkins Truck & Trailer |
| Kansasland Tire | Camp 1A |
| Superior Livestock | Scoular Grain |
| Short & Son Trucking | |

We appreciate your support!

Kyla Bandel, Laura Brunk, Taylor Archibald, Jude Faulkender, Mariah Beikman, Cody Baxter and Joseph Augusta

Check out the St. Francis Herald on Facebook

HEALTH FAIR

Friday, Aug. 24 — 2-5:30 p.m. MST
General Health Panel
being offered for a discounted price of \$40
PSA is an extra \$10
Blood draws to be held prior to the health fair in your community.

Please call Dundy County Hospital at 308-423-2204 if you have questions.

Car seat inspection held from 2 - 5 p.m. MT

KIOD on Location

AirCare flight-for-life helicopter available for tours

Dundy County Hospital

"Caring For Our Community"

1313 North Cheyenne Street ~ Benkelman, NE



Bird City Times

~ and ~

The Saint Francis Herald

will be closed Mon., Sept. 3 in observance of Labor Day

DEADLINE for ads, news and pictures is Tuesday, Sept. 4 at 5 p.m.

The paper will be delivered a day late.

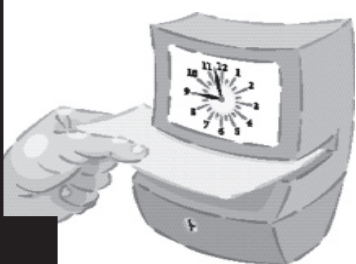

BUSINESS CARD DIRECTORY

To list your business drop us a card! Call 785-332-3162 today.



THE CLASSIC ROSE FLORIST

116 W. Washington Street
Saint Francis, Kansas 67756
Phone: 785-332-2200
Toll Free: 855-700-ROSE (7673)

We are here to help with all your floral needs!

www.TheClassicRose.com
RoseMary@TheClassicRose.com

Homesteader Motel & RV Park

410 W. Business US Highway 36
P.O. Box 238
St. Francis, KS 67756



Cable T.V. & Wireless Internet
Clean Rooms
Individual Climate Control

Kathy & Johnie Woodcox
Office - (785) 332-2168
Cell - (785) 332-8607

The Saint Francis Herald

Tim Burr
Advertising Manager
tburr@nwks.com

310 W. Washington PO Box 1050 St. Francis, KS 67756

sf.herald@nwks.com
785-332-3162
785-332-3001 (fax)

St. Francis Redi-Mix

Sand • Gravel • Rock
All Your Concrete Needs

New Phone Number

785-332-2014

Angle Road

PO Box 768 • St. Francis

