

US Postage Paid
STANDARD RATE

POSTAL
CUSTOMER

We reach more than 42,000 readers each week!

The Country Advocate

The 900-pound gorilla of northwest Kansas advertising!

Week of September 10, 2014

A common section produced by/supplement to The Oberlin Herald, Colby Free Press, The Goodland Star-News, Bird City Times, The Saint Francis Herald, The Norton Telegram and The Western Times



CARD OF THANKS

Dearest friends and family
- I would like to say thank you to all of you who helped me celebrate my 90th birthday. Each one of your cards, letters, phone calls and presence at my celebration meant so much. I am truly blessed. - Lyman David

N 9/10

(2) Great Garage Sales -
1/4 mile apart on Friday, September 19 and Saturday, September 20, 8:00 a.m. to 7:00 p.m. both days. 11971, Rd. E2 and 17840 KQNK Rd., Norton. 1999 Chevy Malibu, paperback books, tool boxes and tools, riding lawn mower, redwood picnic table, ping pong table, vintage furniture, chrome kitchen table and chairs, treadle sewing machine, girls clothes, wheelbarrow, toys, Little Tykes playhouse.

N 10/17

GARAGE SALES

904 Cherry, Goodland. Friday from 4-7 p.m. and Saturday from 8 a.m. to noon. Antiques, antique furniture, household items, decorations, dresser, 2 night stands, bakers rack and much more!

G 9/10-9/10

MAIL IN YOUR AD

Use this convenient form to mail in your ad!

Name _____

Phone Number _____

Address _____ City _____ ST _____

Write one word per line, phone number is one word.

_____	_____	_____	_____	_____	_____
_____	_____	_____	_____	_____	_____
_____	_____	_____	_____	_____	_____
_____	_____	_____	_____	_____	_____
_____	_____	_____	_____	_____	_____
_____	_____	_____	_____	_____	_____
_____	_____	_____	_____	_____	_____
_____	_____	_____	_____	_____	_____
_____	_____	_____	_____	_____	_____
_____	_____	_____	_____	_____	_____

Phone # _____

\$9.45 first 15 words & 55¢ each additional word (per week)

Cost of ad per week \$ _____

Number of weeks to run X _____

TOTAL COST OF AD = _____

CLASSIFIED DEADLINE IS FRIDAY AT NOON! Ads not accompanied by payment when mailed or called in will be subject to a \$4 billing fee. Your ad will run one week in The Country Advocate and the paper of your choice.

Mail your ad and check to:

The Goodland Star-News • 1205 Main
Goodland, Kan. 67735 • (785) 899-2338

Colby Free Press • 155 W. 5th
Colby, Kan. 67701 • 785-462-3963

The Oberlin Herald • 170 S. Penn Ave
Oberlin, Kan. 67749 (785) 475-2206

The Saint Francis Herald • Box 1050
St. Francis, Kan. 67756 • (785) 332-3162

The Norton Telegram • 215 S. Kansas.
Norton, Kan. 67654 • (785) 877-3361

The Country Advocate



7TH ANNUAL UP IN SMOKE SCHEDULE OF EVENTS

SATURDAY, SEPTEMBER 13
OBERLIN, KS, SAPPA PARK
(EAST OF TOWN)

Arrive before 3:30 p.m. for early bird savings:

Adults: \$17 • Children: \$6

After 3:30 p.m.: Adults: \$20 • Children: \$7.50

Children under 5 FREE

3 p.m. to ??: Musical entertainment provided by:

Full Throttle DJ

CRB BAND from McCook

3 p.m.: Kids games

Visit the BBQ contestants for food tasting samples

6 p.m.: Enjoy the best dang BBQ in NW Kansas

RED BRICK RODE Car Show

Chance to win a Traeger Grill ~ Refreshments

Bring your lawn chairs and enjoy the day at the beautiful Sappa Park.

Let the **Gorilla** help sell your stuff



If you're planning a garage sale, be sure it's in **The Country Advocate**

Invite the 900-pound Gorilla to help with your garage sale. You'll have more customers, sell more stuff and make more money. That means more in your pockets at the end of the day, and less junk to haul off to the dump.

How does it work? Simple. While the paper reaches most families in the town, The Country Advocate goes all over northwest Kansas. It reaches 41,860 readers in 11 Kansas counties, plus parts of northeastern Colorado and southwest Nebraska.

That's why it's the 900-pound Gorilla of Northwest Kansas Advertising, reaching more homes and more people than any other publication, broadcast station, cable system, Internet page or advertising medium.

Reader after reader has tried The Advocate for their advertising. The results?

Stuff sells. People drive for miles to find a good sale. They don't want to walk away empty-handed. The Gorilla works.

Your newspaper makes it easy for you to be in The Advocate. Just call or stop by and place your ad. You'll be surprised how easy it is, and how affordable. You'll be surprised — and happy — when your phone starts to ring or people show up at your door.

But call today. Deadline for The Advocate is noon Friday, ONE WEEK BEFORE a weekend sale. Sure, you can get an ad in the paper later, but it won't be the same. Call the Gorilla.



**COLBY
FREE PRESS**

155 W. Fifth Colby, Kan. 67701
(785) 462-3963

**THE NORTON
TELEGRAM**

215 S. Kansas, Norton, Kan. 67654
(785) 877-3361



THE OBERLIN HERALD

170 S. Penn Ave., Oberlin, Kan. 67749
(785) 475-2206

**The
Goodland Star-News**

1205 Main, Goodland, Kan. 67735
(785) 899-2338

Bird City Times

Box 220, Bird City, Kan. 67731
(785) 734-2659

The Saint Francis Herald

Box 1050, St. Francis, Kan. 67756
(785) 332-3162

Estate Sale - 310 West Avenue, Norton. Thursday, September 18, 4:00-7:00 p.m.; Friday, September 19, 8:00 a.m. to ?; Saturday, September 20, 8:00 a.m. to ?. Vintage and collectibles, linens, glassware, books, comics, dolls, household.
N 10/17

NOTICES

Heart to Heart Christian Counseling, Refreshed, Renewed, Restored. Twila Bainter, Hoxie, KS 785-675-2211.
C 9/10

STAG AND STAGETTE at V.V.W. Post 1133, Goodland, KS. Due to school activities,

Stag and Stagette will start one week earlier on September 11, 2014 from 5:30-7:30 p.m. MT. We will have Rocky Mountain Oysters, Salisbury steak, mashed potatoes and gravy, vegetables, dessert, and coffee or tea. Everyone is welcome, so hope to see you there!
9/10-9/10

"Lounge by the Lake" (Atwood) September 20 from 8 p.m. - 12 a.m. Live music THE SELBY DUNKER BAND www.facebook.com/SelbyDunker
C 9/3-9/17

AGORA-"The Market Place" 3rd Annual Church and Community Wide Event, featuring vendor show of arts and crafts, huge rummage sale with great quality used items, bake sale, and food booth. Saturday, September 13, 9 a.m.-3 p.m. Colby United Methodist Church, 950 S. Franklin.
C 9/3-9/10

Plum Creek Ltd. - Colby End of Summer Sale, New Fall Arriving Daily.
C 9/3-9/17

Sherman County is preparing for a tax foreclosure sale in 2015 with approximately 85 parcels for the years 2009, 2010 and 2011. Bids are being accepted for abstractor

services. A delinquent list of property owners may be reviewed in the County Treasurers office. Questions may be directed to 785-890-4810. Submit a sealed bid setting forth the cost of your services to the Sherman County Commissioners at 813 Broadway, Goodland, KS 67735 on or before October 10th, 2014.
G 9/3-9/10

Colby United Methodist Church welcomes your donations of good, clean items for our annual rummage sale. Drop off at 950 S. Franklin Sept. 8-12, 10AM-7PM. Proceeds used for missions, and donations are tax deductible. Call 460-2761 for information.
C 8/27-9/10

for 6 weeks and the cost of the class will be \$25.00. If interested call 877-5807.
N 9/10

Looking for whitetail hunting ground to lease. 2-4 Bow hunters only. All hunters have references and liability insurance. Willing to pay top dollar for premium land. 612-805-5636.
N 10/1

NATURAL GROWN VEGETABLES for sale. Call Terri Zwegardt at 785-332-2457 or John Amack at 785-332-2243. Open Saturday 9 a.m. to 3 p.m., on west edge of town on U.S. 36 Look for sign. 35-36.
SFH 8/28-9/04

THE KANSAS CONCEALED CARRY CLASS will be held at the Atwood Gun Club on Saturday, Sept. 13 at 8:30 a.m. For more information contact the Great Outdoors Gun Shop at 785-626-9100 or Terry Rieger at 785-332-5031. 35-36.
SFH 8/28-9/04

LOST: HUSQVARNA, 324LDX motor trimmer, for click on attachments. \$100 reward. If found, please call Dallas at 785-772-7302. 36.
SFH 9/4

Help for Abused women and children. Open 24 hours a day, seven days a week. Call Northwest Kansas Shelter, 800-794-4624.
SFH tfn

Chartwells Dining Colby College

Now taking applications for an Assistant manager and Cook's positions. Please stop by the College Cafeteria for an application. Hours vary. EOE-M/F/V/D. 08/14/14

HIRING TRUCK TECHNICIANS PARTS SPECIALIST

Doonan Peterbilt of Hays will be opening in October 2014
This will be an industry leading operation.
AIR CONDITIONED SHOP, HEATED FLOORS.
Benefits include vacation, health insurance, 401K. EOE. Contact Chuck at 800-734-0689 for an application and any questions you may have.
DOONAN PETERBILT OF HAYS
800-734-0689 • 620-792-2491
FAX 620-792-4653
www.doonantruck.com

NOW HIRING



Full Time & Part Time **Meat Cutter, Cooks, Prep Cooks, and Servers**
APPLY IN PERSON
1855 S. Range Ave. Colby, KS

McCarty Family Farms, LLC is currently seeking an entry level processing technician for our milk processing facility. Responsibilities will include production floor monitoring, milk receiving, milk handling and laboratory testing. This will be shift work and will require weekend work (every other weekend). We are operating 24 hours a day and will require employees on one of two 12-hour shifts. McCarty Family Farms, LLC offers competitive wages and benefits package.

For more information contact Courtney at 785-460-0596, Email us at info@mccartyfamilyfarms.com, or mail your resume to PO Box 968, Colby, KS 67701.



HELP WANTED



Logan County Hospital has the following full-time positions open:

- Hospital RN:** 6 pm to 6 am shift
- Manor LPN or RN:** 6 pm to 6 am shift
- Clinic Nurse Supervisor:** Mon - Fri
- Radiologic Technologist:** M - F w/call
- SSD & Activities/Transportation Director:** Mon - Fri

We offer competitive wages, KPERS, paid employee BCBS Health Insurance, excellent Paid Time Off, and paid membership to our wellness center.

Applications available at 211 Cherry Avenue; Oakley, KS 67748 and on line at www.logancountyhospital.org.

Please call Marcia Kruse, Hospital DON, at 785-672-8157, Carol Boyd, Manor DON, at 785-672-1315, Elaine Stone, Act/Trans, at 785-672-8144, Danielle Flinn, X-Ray Dir. at 785-672-8140, or Steve Allison, HR, at 785-672-8169 with questions.

Applications and questions can also be emailed to sallison1@lchoakley.com. Logan County Hospital is an EOE.

Wanted

NOW HIRING

All Shifts Starting Wage \$8.50 an hour

Please Apply in Person



625 W. Willow 785-460-8226
Equal Opportunity Employer

CNA, CMA, LPN & RN'S NEEDED



Good Samaritan Society in Goodland, KS, is now accepting applications for all positions. There include: CNA, CMA, LPN and RN. Applicant must be honest and reliable. Structured attendance policy is enforced. For more information please contact Shaunda Mann DNS at (785) 890-7517, or apply online at: good-sam.com. EOE.



HELP WANTED

Harvest help & F/T position \$11.50 - \$12.50 per hour. Experience with an elevator would help but not necessary.
Contact Josh Gilliland 785-269-7136

HELP WANTED

The Thomas County Sheriff's Office is currently seeking applications for a **Detention Deputy**. Applicants must be at least 21 years of age and meet required standards in the following categories: background investigation; written, oral and psychological testing, keyboard skills; health screening.

The Sheriff's Office is an equal opportunity employer and provides employees single health insurance, sick leave, vacation, KPERS, retirement benefits, overtime provisions, and uniforms (cleaning supplied). Salary depends on qualification and experience.

Persons wishing to apply may pick up an application at the Thomas County Sheriff's Office, 225 N. Court, Colby, Kansas 67701. (Phone: 785-460-4570). Position to remain open until filled. Interviews will begin immediately.

CARPET CLEANING: 3 Room Special - \$149.95! Dry-Foam safe and Green Seal approved. Serving NWKS mileage free since 1987. Call today: A+ Cleaners (785) 538-2526 or (785) 443-5400, Johnene Cheney.
N 10/31

Beginners Knitting Class - Judy Fawcett will start a knitting class on Sunday, October 5. We will meet from 7:00 p.m. to 9:00 p.m.



WE NEED SATELLITE TECHNICIANS WHO ARE MOTIVATED AND READY TO GET PAID!

Blue Sky Satellite is DISH Network's leading service provider with 12 locations in the Midwest.

We offer Paid Training, Top Hourly Rates, 4 Day Work Week, Company Vehicles, Excellent Company Benefits including 401(k) and Performance Bonuses.

If you are looking for a rewarding career, **apply online TODAY at careers.blueskydish.com or call Ray Ziegler at 316-619-2552.** BSS is an Equal Opportunity Employer

NOW HIRING! FULL-TIME COOKS NEEDED

SERIOUS APPLICANTS ONLY!
801 N. Highway 27 (Junction of Hwy K-27 @ US-40) Sharon Springs, KS
Phone: (785) 852-4664. EOE.
EMAIL: sharonsprings@mail.oaktreeinn.com

FOLEY INDUSTRIES

NOW HIRING Experienced Field Service Technician (\$2000.00 HIRING BONUS)

Enjoy working outside? Searching for great salary and great benefits? Stop Looking!

- Opening in the Colby area.
- Full maintenance and support of heavy equipment and EPG/Petroleum engines.
- Min. 3-5 years field technician exp. req.
- Continuous development through on-going training.

APPLY TODAY! www.foleyeq.com EOE

Full-time Driver/Medical Assistant Scott City, KS

Shared Medical Services is looking for a Class A CDL Driver to operate a dedicated route that is based in Scott City, KS SMS offers medical imaging services to local communities that otherwise would not have access to this state-of-the-art equipment. The position available is Full-time and is not OTR. Also, we offer medical assistant training so you can assist our patients. **Join our team today!** Application: WWW.SHAREDMED.COM

Schedule: 40 hour weekly guarantee; 3 1/2 days/week including overnights
Duties: Relocate trailer to medical facilities along dedicated route; Set-up and tear down trailer (i.e. leveling, stairs, patient lift); Administrative tasks (i.e. time reporting, maintenance, mileage or inspection forms, driver logs); Preventative maintenance (work with vendors to complete); Transport patients between facility and trailer; Patient care including screening and positioning
Benefits: Full benefit package starting the first of the month after 30 days of service; Paid per hour (driving and on-duty, not driving); Paid overtime for hours worked over 40/week; Paid vacation; Paid lodging for overnight stays; Per diem for overnight stays; Longevity bonus starting after 2nd year of employment
Equipment: -53' van-spread axle
Training: Paid on-the-job Medical Assistant training
Qualifications: Class A CDL; Ability to pass physical, drug screen & background; Safe driving record; Minimum of 21 years of age.

Our mission is to create lasting partnerships in the healthcare community and to provide the best possible care to every patient with our exceptional staff and our state-of-the-art diagnostic imaging technology.

Shared Medical Services, Cottage Grove, WI An Employee Owned Company Affirmative Action/Equal Opportunity Employer

CMCI JOB OPENINGS

- Physician Assistant/ Nurse-Practitioner, Full-time
Information Systems: Computer Tech, Full-time
Environmental Services: ES Tech/Laundry Tech, Full-time & Part-time
Food Service: Diet Aide, Part-time - PSLC; Registered Dietitian, Full-time; Relief Cook/Diet Aide, Full-time - PSLC; Relief Aide/Dishwasher, Part-time - PSLC
Nursing Service: CNA, Full-time and Part-time - PSLC; ER tech, Part-time; MA/LPN, Full-time - FCHC; RN, Full-time and Part-time - CMC; LPN/RN, Full-time and Part-time - PSLC; Ward Secretary, Full-time - CMC

Please Contact: Human Resources **CITIZENS MEDICAL CENTER, INC.** 100 E. College Dr., Colby, KS 67701 785-460-4877 EOE
www.nwkshealthcare.com



Midland Marketing, an agricultural cooperative with headquarters in Hays, Kansas, currently has positions available for: **Custom Applicator Operations Journeyman**



Our customers require timely responses to their needs, and their needs change during different times of the year. We are looking for people who are self-starters, like to run newer large agricultural equipment and want to learn and do the job right. Must have a class A CDL or be able to obtain one. We will train the right applicant.

These are full-time positions with the long term employment potential. Great schools, great pay, what are you waiting for?

- Midland Marketing offers the following benefits:**
- Health & Dental Insurance, we pay 100% of individual premium or 75% of family
 - Life Insurance
 - Sick Leave
 - Vacation
 - Seven paid Holidays
 - Long Term Disability Insurance
 - Retirement Plan
 - Employee Profit Sharing Program

Apply on line at midlandmarketing.org, send resume to Midland Marketing Coop Inc. Attn: Kevin Royer, P.O. Box 639, Hays, Ks 67601 or email at corporate@midlandmarketing.org.

HELP WANTED

Full-time electrician for full range electrical contractor (contract work, service work, industrial, commercial, farm, residential). Local company, no overnight travel. Must have valid driver's license. Apply at: Bickner Electric, 1205 S. Country Club, Colby, 785-462-6692. C 9/10

Rawlins County Extension Office is seeking a full time office professional. Resume required, send to 406 State Street, Atwood, KS 67730, or call Jo at 785-626-3192. C 9/10-9/17

CBS/CSS Recovery Specialist, Colby Branch Office - High Plains Mental Health Center currently has a full time position available in our Colby Branch Office for a Recovery Specialist. Work focuses primarily on providing patients and

their families with medically necessary services. Qualifications include at least (1) a BA/BS degree or be equivalent by work experience. Candidate must also be able to provide after hours on call services. Must possess valid Kansas driver's license and a good driving record. Must also be able to successfully pass an intensive background check. Interested applicants should send their resume, transcript, three professional references and a letter of interest to Amy Bird, 208 East 7th Street, Hays, KS 67601. High Plains Mental Health Center is an Equal Opportunity Employer M/F/D/V. C 9/10-9/17

Come join our compassionate, caring team. Immediate opening for a licensed nurse, part-time or full-time evenings and nights. Apply on-line

at www.good-sam.com or at Good Samaritan Society - Decatur County, 108 E. Ash, Oberlin KS 67749. All qualified applicants will receive consideration without regard to race, color, religion, sex, national origin, disability or protected veteran status. C 9/10-9/17

Housekeeping and desk clerks needed at Maverick Inn/America's Best Value Inn, Goodland, KS. Prefer non-smokers. Please apply in person at Maverick Inn. C 9/10-9/10

Rawlins County USD 105 is accepting applications for Substitute Bus Drivers. To obtain an application, please come to the district office at 205 N. 4th Street 785-626-3236 or go to www.usd105.org. Rawlins County USD 105 is an equal opportunity employer. C 9/3-9/10

Job opportunity. Waterman Farms, Inc. is looking for a truck driver with CDL and clean MVR, interested in hauling livestock. Experience preferred. We are looking for a responsible individual with a good attitude and familiarity with cattle. EOE. Call Martin for more information at (785) 626-5293. G 9/3-9/24

Pizza Hut of Oberlin is accepting applications. Apply within. C 9/10

Help wanted immediately F/T position available guaranteed 40 hrs. per week after probationary period. Health insurance, meat discount purchase program and vacation time. Primary duties include but not limited to packaging meat products, must be able

to lift 50 lbs. Apply after 3:30 p.m. at Ben Lee Processing, Atwood, KS 785-626-3732. C 8/27-TFN

Start a career in one of the fastest growing industries in the nation! Aramark Correctional Services is accepting applications for immediate openings as Food Service Worker. With over 30 years experience, Aramark Correctional Services is the oldest and largest provider of managed service solutions to correctional institutions. We provide daily meals, commissary services, facilities management, laundry and property room management, and other programs to more than 500 states, county, and municipal correctional and other secured facilities in North America, serving over one million meals per day. We are seeking individuals with food service/retail experience. Supervising

offenders in the preparation and serving of meals. We offer a competitive starting hourly pay rate and paid holidays, as well as health insurance plans and vacation time (for full time employees). A background check is required for this position. A drug test will be required for this position. For information and to apply for this position, please contact ARAMARK at 785-877-6702 or send a resume to gruwel-janine@aramark.com, or pick up an application at Norton Correctional Facility. Aramark is an Equal Employment Opportunity/Affirmative Action employer. EOE, Minority/Female/Disability/Veteran. FRAUD ALERT: Aramark will never ask an applicant to supply his or her social security number electronically or via email to apply for a job with Aramark. N 10/1

The Country Advocate Service Directory

Newbanks Pumps, Inc.
We sell the best and service the rest!
Water Well Drilling & Service
~ Irrigation wells ~ Domestic wells
~ Stock wells ~ Solar Systems
Curt Goble, Owner
Ph: (785) 899-6302 ~ Email: newbankspumps@gmail.com
CO #841 • KS #856 • Elec. Cont. #6127

Nancy LePell Bookkeeping
165 East 3rd - Colby, KS 67701
785-462-7428
Income Tax Preparation - Individual, Business and Estates
Accounting and Bookkeeping
Business and Financial consultation
Christy Griffith, RTRP Nancy LePell, EA, ChFC, CB
Working to bring you the best possible solutions

Your ad could be here!
Call your local newspaper today to find out how the Service Directory works for you!

AMERICAN BUILDINGS
A NUCOR COMPANY

ERIC RICHARDSON CONSTRUCTION INC.
48515 SNEAD DRIVE, BURLINGTON CO 80807
SERVING EASTERN COLORADO AND WESTERN KANSAS
OWNER ERIC RICHARDSON SALES MIKE RUHS
CALL FOR PRICING 719-346-8230

NKBA
The Kitchen & Bath Professionals
• Kitchen Cabinets • Counter Tops
• Closets • Furniture • Commercial
• Entertainment Centers
• Custom Jewelry Closets

Mingo Custom Woods
1965 W. 4th St., Colby, KS • 800.320.2201
www.mingocustomwoods.com • 785.462.2200

Laura Barger Massage Therapist

Prenatal Massage Swedish Massage
Sports Massage Hot Stone Massage
Available For Appointments in Colby, Atwood and McCook
220 N. Mission Ridge, Colby
www.LauraBargerLMT.com
la_barger@hotmail.com
Laura Barger
Licensed Massage Therapist
(308) 882-0029

Need health insurance?
I know health insurance and can help you evaluate your options. I make it simple to buy and simple to understand, so give me a call.

Vernon Hurd
550 N. Franklin Ave.
Colby, KS 67701
785-269-9511
www.VernonHurd.com

CoventryOne.
Products available at Farm Bureau Financial Services
CHKS1905 Health Insurance plans are underwritten by Coventry Health and Life Insurance Company; H276B-ML-1 (4-14)

BURLINGTON FAMILY DENTISTRY

Justin Evanson
DDS, MD
Oral Surgeon

Jason Ehtessabian
DDS, FAGD, PC
Fellow of the Academy of General Dentistry
Dr. Justin Evanson
Dr. E
IV Sedation, Wisdom teeth removal,
Implant placement, and Exceptional Comprehensive Dental Care for the Entire Family!
(719) 346-8266
340 14th St.
Burlington, CO
www.burlingtonfamilydentistry.net

New Beginnings Counseling Services
J. Douglas Finley, LCSW
422 Smith Drive, Colby
785-462-3308
Immediate Appointments
In Office or Virtual
It's effective advertising!
Call your local newspaper today to find out how!

FINAL FINISH AUTO BODY REPAIR
• Collision Repair
• Windshield Replacement
• Grill Guards
• Spray-in Bed Liners
• Interstate Batteries
Free pick-up and delivery up to 40 miles with any job \$1,000 or more.
785-626-9271
907 Sherman
Atwood, KS

The Decorating Co.

Interior Design Consultants
Irene Smith & Rochelle Kling
There's no limit to our imagination.
106 E. 11th, Goodland, KS 67735
(785) 890-5441
E-mail: decorco@st-tel.net

NOW available at Oasis Travel Center in COLBY...
Gunnysack Greeting Cards
"Cards that have the guts to tell it like it is"

Sarcastic & Silly
Very Blunt & Unusual
Not for the easily Offended
Created by Ellis, KS resident
Tracy Augustine
Stop by to check out the wonderful selection or go online at
www.gunnysackgreetings.com

One combined policy + One deductible for it all
One big sigh of relief

When things go wrong, you need your insurance to go right. Contact me to see how our **one deductible advantage** can help provide you peace of mind when you need it most.
David Browne III
550 N Franklin Ave
Colby, KS 67701
785-462-3388

FARM BUREAU FINANCIAL SERVICES
Insurance • Investments
Auto • Home • Life • Business • Colby • Retirement

C.W. Beamgard Co. Inc.

SALES & SERVICES SINCE 1919
• New Vehicle Sales • Service
• Used Vehicle Sales • Windshield Pit Repair
• Parts • Tires
• Accessories • Towing Service
Monday - Friday 8-6, Saturday 8-Noon
785.626.3286
Fax **785.626.3717**
210 State St. • Atwood, KS 67730

WANTED: DIRTY CARPET
IF YOU HAVE DIRTY CARPET, WE CAN STEAM CLEAN IT.
NO JOB TOO BIG OR TOO SMALL!
• Commercial/Residential
• Advanced Truck Mounted Steam Cleaning Equipment
• Water Damage Restoration
• FREE ESTIMATES
Cleaning NW Kansas one house at a time!
PRO FLOOR CARE
Carpet & Upholstery Cleaning
(785) 462-8313 or (800) 473-4138

ROOFMASTERS
Your Local Roofing Contractor
425 East Hill, Colby, KS
Licensed - Bonded - Insured
RESIDENTIAL 1-800-536-6642
Tamko Shingles 1-785-462-6642
GAF Shingles
Wood Shingles
Metal Roofs
COMMERCIAL
Rubber Single Ply
White TPO Single Ply
Built Up Systems
Modified Systems
FREE ESTIMATES
Elastomeric Rubber Coating For Metal Roofs

Meadow Lake Restaurant & Lounge
• Open to the Public •
Monday Nights \$1 Draws
Saturday Nights Prime Rib
Our kitchen is open Mon - Sat, 5 - 9 p.m.

MEADOW LAKE
GOLF COURSE & RESTAURANT
785-460-6443
1085 E Golf Club Rd. • Colby, KS

Valley Hope Association is seeking a Commercial Insurance Administrator to work as a part of our Client Services team. The position's primary duties are checking patient's insurance benefits as well as filing and collecting patient's insurance. Excellent benefit package with a starting salary up to \$10.51/hr DOE. Email resume to employment@valleyhope.org. EOE
N 9/17

Phillips County Retirement Center has openings for LPN's and RN's. Offering part-time or full time employment, good wage and benefit package including paid single health and dental plan. Please call (785) 543-2131 for more information or stop by 1300 State Street to pick up an application.
N 9/17

Daytime Waitress Wanted, Monday through Friday, 25 to 30 hours per week. Apply in person at Pfonz Restaurant, 402 S. State Street, Norton, KS.
N 9/17

Phillips County Retirement Center is a 50 bed nursing facility looking for an energetic caring R.N. to lead our team as Director of Nursing. Applicant must possess good people and leadership skills and have knowledge of MDS assessments. Offering a competitive salary, excellent working conditions and good benefit package. Contact Kris Kuck at (785) 543-2131 for more information.
N 9/17

SEASONAL GRAIN EMPLOYEES - Scales and Outside Help. Ag Valley Cop is taking applications for Seasonal Grain Employees both inside Scales and Outside Help at several locations. Competitive wages. Drug testing is required. May apply online at www.agvalleycareers.com or contact Neal McInturf at

308-962-6721 for the Orleans and Edison locations and Tracy Broeker at 308-695-6155 for the Norton, Beaver City, Hendley, Wilsonville and Lebanon locations.
N 9/10

Full-time, experienced farm hand wanted in Goodland area. Call (785) 821-2122.
G 8/27-9/17

Truck Driver Needed for fall harvest. Call Lad 785-386-4222.
C 8/20-9/24

PSI Transport LLC, located in Hoxie, KS is searching for the right applicant to fill the position of Diesel Mechanic. Pay is based off of experience. CDL is preferred but not required. Competitive pay and benefits. If interested please call (785) 675-3881.
N 9/10

Are you looking for a starting point to a professional career? The Valley Hope

Association corporate office has an opening for an Accounting Administrator II in the Accounts Payable and Receivable Departments. Great growth potential and excellent benefits. Email resume to employment@valleyhope.org. EOE.
N 9/10

Norton County Road & Bridge is taking applications for an Equipment Operator. Experience is preferred but we are willing to train. Valid CDL required within first 90 days of employment. We offer paid health insurance and paid vacation/sick days, holidays, and KERS retirement. Employees are subject to random drug/alcohol testing. Applications can be picked up at 15590 Washington Rd., Norton or by calling 785-877-5740. Applications accepted until position is filled. EOE.
N tfn

CDL Drivers - Must be at least 23 years of age, clean MVR, minimum 2 years of driving experience. Hopper experience a plus. Call 785-462-0087.
C 6/18-9/10

Help Wanted: correspondent for Rexford. Send news via e-mail once a week. Paid by inch and receive free subscription to The Oberlin Herald.
O 1/30 tfn

WE DON'T SWEAT WE GLO!
GLO-RUN

Join us for a 5K run/walk through the streets of Goodland.

Saturday, Sept. 27: Chambers Park
(Registration at 8 p.m., run begins at 9 p.m.)
Registration is \$20, or \$25 on the 27th.
Call Goodland Activities Center with questions.
Pre-registration extended to September 17!
Registration is available at the Goodland Star-News, or the Goodland Activities Center, or online at:
www.goodlandga.com

The Country Advocate Service Directory

Langer Industrial Service

2022 County Road 11 • Levant, KS 67743 • 785-586-2208
Monday - Friday 8 a.m. - 5 p.m.

We pay cash up to for all scrap metal*

- Brass • Copper • Aluminum • Batteries • Electric motors • Cars
- Combines • Farm Equipment • Prepared/Unprepared Iron and Tin
- Container Service • Off site baling and car crushing
- Limited pickup service available

Schedule deliveries after normal business hours by appointment when necessary.

* Some Conditions Apply

What's precious to you is precious to us.™

Auto. Home. Life. Retirement. They all matter, so wrap them all in a blanket of Nationwide® protection. We put members first, because we don't have shareholders.™

Join the Nation that knows what's important.

Combine your policies and save up to 25%

Nationwide
Insurance and Financial

Not all Nationwide affiliated companies are mutual companies and not all Nationwide members are insured by a mutual company. Nationwide, Nationwide Insurance and Financial, the Nationwide Framework, What's precious to you is precious to us and We put members first because we don't have shareholders are service marks of Nationwide Mutual Insurance Company. © 2014 Nationwide Mutual Insurance Company. NFR 07/10A(314)

Shirley D Skolout
Mountain Plains Agency
Phone: (785)460-6284
skolos1@nationwide.com



Your local school band & orchestra headquarters!

LOW PAYMENTS
Starting at
\$19.99
per month

Call today!
PH: (719) 346-9407

Visit our showroom at:
The Music Box
430 14th Street
Burlington, CO 80807



Veritas is an authorized dealer of

JUPITER CONN SELMER Gemeinhardt
and other fine brands! Some restrictions apply.

Simply bring this ad with you!

TWO MONTHS FREE!

Pay for the first month, then pay nothing for the next two months.
Some exclusion may apply. Not valid with any other offer.

Dare to Compare!

- Fast & easy approval
- Quality name brands
- Big cash discounts
- Low monthly payments
- Return or exchange anytime



Formerly THOMAS
County
INSURANCE
AGENCY



Dennis Tubbs
dtubbs@kansasins.com

490 N. Franklin
785-462-3939

- Home & Auto
- Farm & Crop
- Business Insurance
- Boat, Motorcycle, RV

Nationwide
Agribusiness
On Your Side™

www.kansasins.com

Celebrating 40 years in business!



BANNERS - LETTERING - PINSTRIPES - ART

Award winning Quality signs since 1974
204 W. 4th Bird City, Kansas
785-734-2423

SPEEDLINER

Moonlight Liners

Spray-In Bedliners

Scott Gilmer

819 W. 8th • Goodland, KS 67735
(785) 890-5384
Evenings & Weekends



MURRAY ROOFING & CONSTRUCTION

RESIDENTIAL • COMMERCIAL • INDUSTRIAL

Residential:

- Roofing
- Construction
- Remodels
- Blown in Insulation



Commercial:

- TPO, EPDM, Duro-Last, Modified, Fibered and Non-Fibered roof coatings.



Fully Insured, Bonded,
Licensed and Covered by
workman's Comp.

Office: 785-462-6908

Owner: 785-443-1339

CHECK OUT OUR WEBSITE FOR MORE INFORMATION:

www.MurrayEnterprises.org



Goodland Home Health, LLC

Sue McCracken, RN

655-B E. 22nd, Goodland, KS

Office: (785) 890-7658 • Cell: (785) 821-0050

We provide the best care for those individuals due to illness who are unable to care for themselves or their loved ones.



better water. pure and simple.®

- Drinking Systems • Water Softeners (Sales & Rentals)
- Water Coolers • Salt Sales & Delivery

Scheopner's Water Conditioning, Inc.

Goodland & Colby, KS • Toll free: (800) 536-2352

Paw Wash Pet Crematory

6445 Rd. 21, Goodland

Kathy Schermerhorn

Please leave message
CELL PHONE: (785) 899-4398
Private or Group Rate



Mobile Home Lots for Rent

\$190 Month

(includes water, sewer & storage shed)

FREE Month with approved application

Friendly Acres Mobile Home Park

1150 S. Franklin, Colby
Call 785-462-6445

Windy Plains Bike Shop

Professional bicycle repairs since 1978!

Parts, accessories and service for all makes.
Pick up and delivery available in Goodland!

TIRED OF FLATS?
ASK ABOUT OUR NO FLAT GUARANTEE!

Harold Sneath

6085 Rd. 17

(785) 899-4786 • (785) 899-5858 (home)
Same day service on most out of town repairs!

FARM & INDUSTRIAL PAINTING

Grain Bins, Barns, Morton Sheds, Barn Repairs, Metal Roofs

ALL COLORS! TRI-STATE PAINTING

Pat Castella
1-800-940-8289
leave message



NEW SYSTEM PROFESSIONAL WINDOW CLEANING

(785) 462-6995
(800) 611-6735

www.MyWindowCleaner.net
Serving Colby since 1992!

Commercial • Residential • Free Estimates



PLUM CREEK LTD

Downtown Colby • 785-460-1978

Men's Suits & Casual Wear
Missy & Women's Dress & Casual Clothing
Tuxedos by Jim's Formal Wear - Bridal Registry

Let us make your wedding tuxedos & bridal registry picture perfect!



Bringing you a REAL product that produces REAL results

Dramatically reduces
Fine lines & wrinkles • Discoloration • Enlarged pores
Uneven skin texture • Aging or loose skin

Call today to set up your free personal consultation

785-443-1458

www.mitch2014.nerium.com

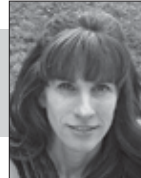

Mary Mitchell
Independent Brand Partner



Dr. Tom Barlow DENTIST

785-460-7538

Appointments Readily Available

505 H N. Franklin, Colby

Looking for wheat straw or damaged wheat to bale

Kroskob Brothers Farms
Custom Haying and Farming

Will Prepay to secure Acres
Call for Pricing

Brandon: 970-380-4256 or Travis: 970-380-6853

PLUMBERS, HVAC installers and technicians needed for residential, service and commercial work. Excellent pay and benefits. 785-628-8088, Hays, KS.

N tfn

PSI Transport is looking for livestock hauler; owner/operators to pull our trailers and/or company drivers. Newer equipment and excellent benefit package. We primarily stay within the MidWest. To visit about our opportunities give us a call M-F at (785) 675-3881 or (913) 533-2478.

N tfn

APPLY AT MAJESTICS, in St. Francis. must be 16 or older. 36-37

SFH 9/4-9/11

TEMPORARY PART-TIME PROGRAM OFFICER, 8-15 hours per week, flexibility of schedule necessary. Oversight of Safe Routes to School Program. Coordinating activities for the SRTS program, organizing/

holding team meetings, implementation of healthy programs in the schools, conducting surveys, create grant applications for Phase 2 of SRTS program. Position open until filled. Submit cover letter with resume and references to: Bird City Century II Development Foundation, c/o Cathy Domsch, PO Box 593, Bird City, KS 67731. Additional information can be found online at www.birdcity.com (Community Foundation-Foundation News) or stop by the office and visit with us about the details of the position. 36-38.

SFH 9/4-9/18

IRRIGATION SERVICE TECHNICIANS

Experienced in welding or electrical a plus. Must have or be able to obtain valid CDL license. Top pay, benefit package and relocation bonus package available. Call or pick up application at Tri-State Irrigation, 3502 E. U.S. Highway 36, St. Francis, Kan. 785-332-2597. 34-36.

SFH 8/22-9/4

WANTED

Want to buy John Deere diesel engines and Deutz diesel air cooled engines, running or not. Call (785) 263-6275.
G 9/10-10/1

WORK WANTED: FALL HARVESTING or help hauling your milo, sunflowers or corn. Call Brian Kling at (785) 821-4475 (cell) or (785) 890-5342 (home). Goodland.
G 9/10-10/29

1940 - 1960 Chevrolet Pickups, any condition, top dollar paid 785-687-3416.
C 8/20-9/24

WANTED: truck driver (forklift?) to haul press units from Norton to Colby. Call Gary at The Goodland Star-News at (785) 899-2338.
G 8/6-tfn

Junk batteries, non-ferrous metals and iron. Darrel Bowen. Phone 785-899-2578.
G tfn

SERVICES

System Administration, Information Technology. Keep your business running in top gear with quality, professional IT expertise. Full gamut service. Over 25 years' experience in computer systems. I manage your 5 to 50 business computer network, on-site 1 day per week, with annual contract. Business references available. JB Tech, Jeff Brittenham 785-953-7221.
C 9/10-10/1

Bixenman Construction Concrete, decorative concrete, kitchens, bathrooms, additions, steel siding & roofs, and vinyl siding 785-443-3181.
C 9/10-10/29

Wagoner Repair & Performance, 1100 S. Country Club Dr., Colby, Kan.: Reasonable rates on all your truck and automotive repair. Stop in to see us or call 785-460-1081.
C 8/27-9/17

For all your wheat seed cleaning, call NW Seed & Supply, McDonald, KS 785-538-2527 or Dan's cell 785-200-7701.
C 9/3-10/1

Somers Mobile Welding. Farm equipment repair and structural welding. Call (785) 338-2454.
G 8/20-9/10

Tree Trimming & Removal Call Kerry @ Infinite Connections, bucket truck, stump grinder, skidster, insured and free estimates. Thorough clean up. 785-626-4261.
C 7/23-10/29

Tree Service: Call Abel Tree Service LLC for tree removal, stump grinding and trimming. Equipped with a bucket truck. In the Colby area now! Call 785-871-7275 now for free estimates. Satisfaction guaranteed.
C 5/14-TFN

All your handyman or remodeling needs contact Rob with R.P. Enterprises at 785-678-2222. References provided.
O 4/30tfn

Almanza's Interior Services, Inc. Drywall specialist. Drywall hanging, drywall finishing, texture and paint. Free estimates. References available. Spanish call (785) 332-5353. English call (785) 890-6223. Goodland.
G 2/12-tfn

Hickert Enterprises LLC. Windmill repair and service. Tree trimming and removal. (785) 475-2729.
O 7/2-12/31

Burlington-Goodland area. Residential overhead door service and repair, 20 years experience. Call Gary at (719) 350-0705.
G 7/17-tfn

470+/- ACRES CROPLAND & GRASS
"MULTI-PARCEL" **ABSOLUTE LAND AUCTION**
DECATUR COUNTY, KANSAS
FRI., OCT. 3, 2014 @ 10:30 AM, CDT
SELLER: Farr Farms
AUCTION LOCATION: The Gateway, Oberlin, KS
Land will be offered in 2 tracts & in combination of tracts.
LEGAL DESCRIPTIONS:
TRACT 1: NW/4 of 35-1-28, less a 10 ac tract where old farmstead is located
•130.9 ac cropland
•18.1± ac grass
TRACT 2: SE/4 of 27-1-28 and NE/4 of 34-1-28
•119.4 ac cropland
•118.7± ac grass
•11.9 ac CRP
This cropland is excellent and is currently in corn and wheat.
The pasture is great with good fences and a water well that services the pasture.
INTERNET BIDDING AVAILABLE!
For a virtual tour & brochure visit www.farmandranchrealty.com
FARM & RANCH REALTY, INC.
Mike Bailey, Listing Agent (785-678-8082)
1420 W. 4TH • COLBY, KS 67701
Toll Free: 1-800-247-7863
DONALD L. HAZLETT
BROKER/AUCTIONEER
"When you list with Farm & Ranch, it's as good as SOLD"

Don't miss it!!! U.S. 36 Great Bargains!!
Treasure Hunt
Sept. 19, 20 & 21
Pick up a St. Francis map at the Majestic Truck Stop & Service or Scott Northrup's lot at 300 S. Benton.

The Celebration Continues
at Peterson Jewelers in McCook
Celebrating 30 years
now thru Saturday, Sept. 13th
Special Savings and Values
through out the store
MASTER JEWELER
BRILLIANCE YOU DESERVE
Peterson Jewelers
"The Corner of Quality"
124 Norris, McCook 308-345-4570 1-800-658-9953
Open M-F 9:30-5:30 pm Sat. 9:30-3:00 pm

SPECIALIZING IN CUSTOMIZED STEEL AND POST FRAME BUILDINGS
WE WILL BEAT ANY NORTHWEST KANSAS COMPETITOR'S PRICE ON A COMPARABLE PROJECT!!
AFFORDABLE • SUSTAINABLE • LOW-MAINTENANCE • MULTI-PURPOSE
Vap Construction, Inc. offers numerous design styles, sizes, exterior finishes, accessories and colors for your Commercial, Agricultural or Residential Building.
CONTACT US FOR A QUOTE TODAY! CALL: 866-492-1978
Serving Kansas, Nebraska, Colorado and Wyoming • Fully insured with over 25 years of experience
For more information visit: vapconstruction.com • 605 North 10th Street | Atwood, KS 67730

YOST
800-524-9678 785-332-2188 yostford.com
Sales Manager - Brent Rueb • Rell Zimbelman - Sales Agent
Use your Smart Phone to scan our Bar Code for complete inventory
Like us on Facebook Yost Ford

HUGE DISCOUNTS
CLEARLY MARKED on the WINDSHIELDS

Example: New Ford Expedition - MSRP \$63,490, Hail Sale \$44,000
Vehicles moving fast - Supplies Dwindling! • Financing Available • All applicable warranties apply
NEW & USED INVENTORY
Cars • SUVs • Trucks
Quality Vehicles at Lower Costs

The New Yost Ford

OPENING SEPTEMBER 24TH

WOUND CARE CENTER
EDUCATION HEALING CHRONIC SOFT TISSUE DAMAGE ADVANCED THERAPIES
SELF-REFERRAL SKIN GRAFTS ONGOING CARE ASSESSMENTS
POOR CIRCULATION PROTECT Diabetic foot HYGIENE
HEALING PROCESS SOCIAL CHRONIC WOUND PREVENTION
PROVEN CLINICAL PROTOCOLS PSYCHOLOGICAL INDIVIDUALIZED PLAN OF CARE
NUTRITION TREATMENT PLAN LEG ULCER
CALL DIRECTLY FOR ASSESSMENT NON-HEALING WOUND

For an Appointment in the RCHC Wound Care Center
Call 877-295-2273
RCHC ~ 707 Grant St. Atwood, Kansas 67730 ~ www.rchc.us ~ Like us on Facebook

Do you have weeds every year? Want a great looking yard? Call JM Tree & Lawn Service to fill ALL of your needs this year. We offer full tree care and sprinkler system maintenance/installs as well. Call today to get a free quote. 785-462-6908. C 5/22-TFN

Have a leaking roof and need it repaired? Look no further. Murray Roofing & Construction, LLC will give you a free estimate and roof inspection. We specialize in residential and commercial roofing systems. Call our office to schedule an inspection. 785-462-6908. C 4/3-TFN

Call us before you pay your next insurance premium. American Family Insurance - Rita Peters Agency - Colby 785-462-8246. C 1/25-TFN

CAT'S TNT: material, vinyl graphic designs, massages, quilting and more! Stop by 115 E 9th, Goodland, or call (785) 890-2287 for more information. G 3/28-tfn

Experienced with texturing, painting, cleanup/removal of clutter. Experience with Rental management experience. Have 16 ft. car trailer for rent. 785-462-5861. C 3/25-TFN

Looking for Wheat to Harvest. Have 3 JD Combines and all supporting equipment. Call Derek Sumner, 785-871-0962. N tfn

Abel Tree Service-Fully insured, free estimates, stump grinder, bucket truck. Deep root fertilizer. 785-871-7275. N tfn

Dan is back! Dan Geschwentner. Small remodeling and repair jobs. Call 785-443-3673. C 2/3-TFN

Steamway Carpet Cleaning Co. 1-800-292-9497. Lou Ann and Lyle Broz, Owners. N tfn

Septic Tanks pumped and systems installed. Call Logan Septic and Water. 785-543-7772. N tfn

A&S Plumbing 24/7, 20 years experience. No job too big or small, fully insured. Ask about our 10% discount for parts and labor for first time customers. Spencer Stevens, owner. 785-664-8180. N tfn

All Handyman or Remodeling needs, contact Rob with R.P. Enterprises, 785-678-2222. Reference provided upon request. N tfn

STURGEON BROTHERS CUSTOM HAYING is looking for acres to swath and bale. Reasonable rates, also some shares. Call us today: Trevor, 785-772-1937, Isaac, 785-332-4902 or 785-734-2210. 35-38. SFH 8/28-9/18

DISH NETWORK New sales and installs, equipment upgrades and movers. Featuring the Hopper and Joey System. Video Kingdom, St. Francis. 785-332-3207. 33-36. SFH 8/14-9/4

SWATHING and BALING, Tadd Neitzel, 785-332-7004, (cell) 33-36. SFH 8/14-9/4

H A N D Y M A N EXPERIENCED in all phases of home and yard maintenance! Contact David Rogers at 785-332-5024. 33-36. SFH 8/14-9/4

BECKMAN Carpet Cleaning: Truck-mounted steam cleaning. Carpets, upholstery and autos. Call (785) 626-4548. SFH tfn

PETS

2 registered male Cocker Spaniels, buff, shots up to date. Call (785) 626-4160. G 9/3-9/10

Eskimo/Pom, and male Shiba Inu, shots up to date. Call (785) 626-4219. G 9/3-9/10

Kittens free to good home. Call Doggone Critters, 497 N. Franklin, Colby - 785-462-6388. C 8/27-9/17

Tune into the NEW KZMC

102.1 KZMC

True Country

NOW TAKING APPOINTMENTS!

Goodland Regional Medical Center
Specialty clinic in Goodland, KS

Call for your appointment today!
785-898-6038

Dr. Alvin Lee
Ear, Nose & Throat

Dr. Rachel McArthur
Audiologist

- Hearing, Tinnitus and Balance Diagnostic services
- Clean and repair all makes and models of hearing aids
- Dispense all types of hearing aids
- We accept most major insurances.

Serving the Goodland area for over 30 years!

Colorado Hearing
Tinnitus and Balance

www.coloradohearingcenter.com

WOOFER PUMP & WELL INC.
1024 Oak Ave.
Hoxie, KS 67140

Office Phone 785/ 675-3991 Fax: 785/ 675-3990
Shop Phone 785/ 675-3023 E-mail: woofpw@ruraltel.net

Irrigation, Domestic, Geothermal & Environmental Services

- Irrigation Pump Repair
- Irrigation Well Drilling
- Domestic Well Drilling & Repair
- Environmental Drilling
- Windmill Repair
- Solar Systems
- Geothermal Pump Systems

For all your Irrigation needs call:
Lance Shepard (785) 676-8276

1104 W. Hwy. 24
Goodland, KS 67735
(877) 320-4020 For after hours service call & select option.
americanimplement.com

AMERICAN IMPLEMENT

BLOWOUT Deals on USED ATVs & UTVs at American Implement!

2012 Arctic Cat Wildcat 1000 H.O. Lime green, Pro Armor Doors & Harness, 1,809 mi., #55954, \$10,000	2011 Polaris Sportsman 570 #56448: Camo \$6,899-Rebate \$400=\$6,499	2011 Polaris Sportsman 850 #53801: Black, EPS, 3,525 miles \$7,150
2011 Polaris Sportsman 550 #53802: Black, Winch, 2,253 miles \$5,750	2011 Polaris Sportsman 550 #55250: Solar Red, front bumper, 2,414 miles. \$4,550	2011 Polaris RZR 800 S #56183: Orange black, F&R bumpers, Roof, Windshield, Rock Sliders. \$9,000
2011 Polaris Sportsman 550 #56276: Orange, radio, speed key, doors. \$13,500	2013 Polaris Ranger 900 XP #56445: White Lightning. \$7,499	2014 Polaris Sportsman ACE #56445: White Lightning. \$7,499
2007 Yamaha Grizzly 700 #55631: Sage Green, EPS. \$4,000	POLARIS DEALER	

WARNING! ATVs can be hazardous to operate. For your safety, always wear a helmet, eye protection, and protective clothing and never carry passengers unless the adult ATV has been designed by the manufacturer specifically for that purpose. Polaris adult models are for riders age 16 or older. Polaris youth models of 90cc are for riders age 12 or older. Polaris youth models of 50cc are for riders age 6 or older. Be sure to take a safety training course. For safety and training information in the U.S., call the SVIA at (800) 887-2887. You may also contact your Polaris dealer or call Polaris at (800) 324-3764.

Storage | Farm Shop | Farm Office | Seed Storage

Fully Depreciate Your Next Building in 5-10 Years & Save



Introducing Morton's Exclusive Lease Financing Program

Leasing is a way to make improvements to your property and receive the benefits of faster deductions compared to depreciation. Essentially this equates to more money in your pockets.

Minimize capital outlay: You don't pay a dime until your building is complete and ready for use.

Maximize your tax position: Your payments are fully deductible and allow you to deduct more than a standard schedule.

Own your building: At the end of the lease you will purchase and own your Morton building.

Contact us today about this program & save on your next Morton building

Consult your tax advisor for more information. Certain restrictions apply. ©2014 Morton Buildings, Inc.
A listing of GC licenses available at mortonbuildings.com/licenses.

Easy choice whole life insurance at Fredrickson Insurance Agency



- No medical exams
- Simplified underwriting
- Short form application
- Issue ages 18- 80
- Face amounts from \$ 5,000 – \$ 50,000
- Guaranteed cash values, level death benefit & level premiums
- Accelerated death benefit and seat belt benefit riders included in states where approved, at no additional cost.

183 S. Penn Ave
Oberlin, Kan.
(785) 475-3883

Fredrickson Insurance Agency
785-475-3883

"We sell insurance but specialize in service."
fredricksoninsuranceagencyinc.com

FOR RENT

1 and 2 Bedroom apartments for rent, all utilities and cable paid. Call 785-443-3472.
C 9/10

Large 3 BR apt - office, kitchen, 2 living rooms. No smoking, no pets 785-443-1346 or 785-462-8169.
C 9/10

2 Bedroom, large living room with basement, 1 car garage in Winona, KS. Call 785-846-7758 or 785-846-8127.
C 9/10

3 bedroom, 2 bath, double-wide on private lot. Partially furnished or not. Large deck. \$375/month plus deposit. Call (785) 399-2307. Kanorado.
G 9/10-9/17

1 bedroom apartment, furnished or unfurnished. All utilities included in \$350.00 monthly rent, deposit required. 785-202-1167. Norton.
N TFN

Nice, clean 1 or 2 bedroom apartments in Goodland, utilities paid. Call (785) 821-0106.
G 8/27-9/17

2 bedroom loft apartment in Goodland. Call (785) 443-0136.
G 8/13-tfn

2 bedroom, furnished loft apartment in Goodland. Call (785) 443-0136.
G 8/13-tfn

Houses and apartments in Goodland. All sizes. Call for details. (785) 890-6538.
G 1/15-tfn

2 bedroom apartment, Brookwood Apartments, Oberlin, (785) 475-3450.
O 36tf

Apartments available to rent to all eligible applicants; will cover over and low income families and all bedroom sizes. Contact: Lacy Frack, PHM Executive Director, Norton Housing Authority, Norton, KS. Phone 785-877-2714 or Fax 785-877-2577.
N tfn

Houses & Apartments. Cole Real Estate in Goodland 785-899-2683.
G tfn

Double Car Garage. Corner Lot at Edge of Town with a View \$260,000. Please Call: 785-672-0245
C 9/3-9/10

(unfinished). All on 75'x140' large lot area. \$36,500. Please call (785) 821-0083.
G 8/27-9/17

auction and real estate needs contact Duane McEwen at 785-877-3032. Homerange Real Estate, Broker Gary Richards.
N tfn

FARM SERVICES/ EQUIPMENT
Dodge 1/2 ton pick up bed trailer for hauling small loads. \$250. Call 785-443-3363.
C 9/3-9/10

920 Wheel Loader with 1.2 cubic yard bucket. It has 80 horsepower. Tires are fair. Transmission has 4 forward gears and 3 reverse gears. Brakes need some work along with a cylinder. \$10,500. Call 785-443-3363.
C 9/3-9/10

Somers Mobile Welding. Farm equipment repair and structural welding. Call (785) 338-2454.
G 8/20-9/10

FOR SALE: 4 plex apartment in Oberlin near downtown. Johnson Realty, Inc. 785-475-2785
O20ft

REAL ESTATE SERVICES

Buying and selling Real Estate. Contact Larry at Kansasland Realty and Auction. Selling private treaty or auction. Specializing in land sales. 785-543-4440.
N tfn

It pays, not costs to use our services. For all your

Make the Weiser Choice - Contact Weiser Realty for all of your real estate needs at 785-877-2185. Jolene L. Weiser, Broker; Samantha M. Hager, Sally Nelson, Robert Wyatt, salespersons.
N tfn

Professional Service Listing and Selling your property. Contact Larry Riggs, Broker or Jeanette Krizek, Listing Agent. 785-678-7163. Kansasland Realty and Auction.
N tfn

ALL YOU CAN EAT SEAFOOD BUFFET

Saturday, Sept. 13, starting at 6 p.m. MT

\$22.99 all you can eat

(Call starting Friday, Sept. 12 for menu, or check out our Facebook page!)

Join us the last Saturday of each month for Rocky Mountain Oysters!

Like us on Facebook for the latest updates and specials!



Stephens RESTAURANT
200 E. Highway 40
Sharon Springs, KS 67758
Phone: (785) 852-4182

HOURS:
Monday-Thursday 6 AM-8 PM
Friday-Saturday 6AM-9PM
Sunday 7AM-2PM
(Closed every 2nd Sunday)

Looking for Cars with GREAT Gas Mileage?
Stop by Finley Motors and check out the car selection!

	
2012 Chevrolet Impala LT White, Cloth, 44,072 miles PRICED AT \$14,800	2013 Chevrolet Impala LT Silver, Cloth, 28,257 miles PRICED AT \$16,500
	
2014 Chevrolet Malibu 2LT Silver, Cloth, 9,947 miles PRICED AT \$20,700	2014 Chevrolet Malibu 2LT Black, Cloth, 7,989 miles PRICED AT \$20,700

FINLEY MOTORS, INC.
1520 Highway 27, Goodland, KS 67735 • Toll free: (800) 525-3701 • "Your volume & variety dealer!"
WWW.FINLEYMOTORSINC.COM GMC

DOOR & WINDOW REPLACEMENTS
SEAMLESS RAIN GUTTERS
GENERAL CARPENTRY REPAIRS
Ron Lucke
CUSTOM BUILDING
(719) 346-8840
CELL: (719) 349-8840

☆☆☆☆☆☆☆☆
Certified Seed Wheat

Brawl CL Plus	\$12.00 Bu.
Bryd	\$12.00 Bu.
Hatcher	\$12.00 Bu.
T - 158	\$12.00 Bu.

Triple T Farms
Colby, KS
(785) 443-1062

Taste the Greatness!
Fabulous new Jalapeno Double!



Regular toasted bun with two tender, juicy beef patties, white cheddar cheese, creamy ranch sauce, crispy pickled jalapeno slices and crunchy jalapeno crisps.

Sandwich: \$2.00 • Meal: \$5.49



GOODLAND LOCATION ONLY • OPEN DAILY 6 A.M. TO 11 P.M.

GET \$70

Offer valid 8/25/14 - 9/21/14



Get \$70 via MasterCard Reward Card after submission when you buy any set of 4 new Michelin® or BFGoodrich® brand passenger or light truck tires. (Excludes BFGoodrich® Advantage T/A®, Radial T/A®, Traction T/A® and Winter Slalom® KSI tires, which qualify for \$50 Reward Card.)

Defender® MaxTouch Construction and Michelin's Breakthrough IntelliSipe™ technology delivers impressively long wear.

All Terrain T/A® KO The tire that invented the all-terrain category, setting the standard for on- and off-road performance.



Light Truck / SUV All Terrain

\$113 ⁹⁹ 31x10.50R15 6 Ply #2936944	\$115 ⁹⁹ LT245/75R16 10 Ply #2936919	\$125 ⁹⁹ LT265/75R16 10 Ply #2936920
--	---	---

All Season Touring Radial

As Low As \$37⁹⁹ 175/70TR13	Popular Size \$61⁹⁹ 225/60R16	Incredible Price!
---	---	--------------------------

T.O. Haas
TIRE & AUTO Since 1947
910 South Range • Colby
Phone 462-3957

* See redemption form for complete offer details. Offer expires 6/15/14. Void where prohibited. The Reward Card cannot be reloaded with additional funds, nor can it be used at an ATM. Reward Card expires 6 months after issuance. For complete terms, conditions and fees, see the Cardholder Agreement in your card package. Reward Cards are issued by U.S. Bank, pursuant to a license from MasterCard International Incorporated. MasterCard is a registered trademark of MasterCard International Incorporated. The Michelin Man is a registered trademark owned by Michelin North America, Inc.



Family Center for Health Care
(785) 462-6184
"Health Care for Life"

Citizens Medical Center, Inc.
(785) 462-7511
"Health Care for Life"



Custom Swathing and Baling in Norton, Graham and surrounding areas. Call Jim Wagoner at 785-202-9163 or 785-567-4494.
N 9/29

Disc Rolling—Rolling on the farm. Call Ron Lewis, Eustis, NE. 308-486-3501.
N tfn

VEHICLES/ RECREATION

2002 Yamaha V-Star Custom 9,000 miles 785-443-1339.
C 9/10

2013 Monte Carlo 36foot pull-type travel trailer. 2 beds, 2 slide-outs, washer and dryer, loaded. \$24,000. Can be seen in Goodland. Call (870) 718-7638.
G 9/10-10/1

37 Foot 2003 Fleetwood Southwind 37U with only 36000 miles. Allison 5 speed transmission, gas engine. In excellent condition!! Call 520-705-4403 May be seen at Colby, KS.
C 9/3-9/10

1990 GMC Stepvan. Great work truck with built-in shelving. See at 406 Caldwell, Goodland. \$5,000. Call (785) 821-1215 for more information.
G 9/3-9/10

PASTURE WANTED

Wanted to rent farmland and grassland, Oakley area. Jim Porter 785-672-0393.
6/18-7/9

GRASSPASTUREWANTED to rent, Adam Jones, 785-332-6206.
SFH tfn

SEED WHEAT/GRAIN/ FEED

Alfalfa large round bales, dairy & good stock cow alfalfa. Jonny Jones, Hoxie 785-675-8920.
C 9/10-9/24

Certified AgriPro TAM III and SY WOLF also DENALI. Paul Nauer, Jennings 785-678-8083.
C 8/27-10/1

Certified Seed Wheat For Sale: Mint, LCS Wizard, T158, T163 and 1863. Call Wahlmeier at 785-678-2476 or cell 785-678-7126.
N TFN

For sale: Certified SY Wolf, Tam 111. Call Dave Schields, (785) 821-1436. Goodland.
G 8/20-9/10

FOR SALE

Reconditioned Kirby \$59.95, Dison \$89.95, 2 Sharps \$149.50, Rainbow like new - best offer. 1630 Sewell Ave. Cell 785-462-5572 Erwin Thiele (still repair).
C 9/10-9/24

For Sale: Electric stoves, refrigerators, window air conditioners, undercounter dishwashers, gas dryer, gas stove, new electric hot water heater 785-694-8013.
C 9/10-10/1

42" Pedestal Dining Table, 20" leaf. Thomasville Golden Oak, 6 chairs pads and cloths. Moving, must go - call 785-460-6197 or 785-443-3321.
C 9/10

Side-by-side Sears Kenmore refrigerator, with water and ice in door. \$150. Call (785) 891-3761, late evenings.
G 9/10-9/10

Crushed concrete, asphalt millings, dirt, gravel, eggrock. Hauling available. Scott at Eberle Construction Inc. at 785-672-0310.
C 9/3-9/24

1948 Philco Radio/Phonograph cabinet, good condition. Both radio and phono work. \$100. Call (719) 350-0705.
G 1/1-tfn

For Sale: A slightly used wood pellet fireplace insert and 20 bags of Pellets. This Timber Ridge Pellet Fireplace Insert is an efficient heating upgrade with a beautiful bay design and EPA certification. U.S.A. 45-lb. hopper provides up to 24 hours of warmth. User-friendly control panel with auto start, works with masonry or zero-clearance fireplaces. Minimum opening required: 36in.W x 16in.D x 21in.H. Asking \$2000 O.B.O. Please call for more information at 785-475-3510.
O 11/6TF

Third row seats for GMC Yukon. Two pieces, gray leather, good condition. \$300 OBO. Call or text (785) 202-0607 or (785) 470-1188.
O 11/6TF

2 Harley Davidson die cast models. 1-1:10 scale Hot Wheels HD Softail. 1-1:10 scale Maisto FLSTS Heritage Springer. Still in original boxes! Call Gary at (719) 350-0705.
G 9/25-tfn

AWP toolbelt/pouches with kidney belt and suspenders. Paid \$100 plus, asking \$50. Call Gary at (719) 350-0705.
G 9/25-tfn

FIREWOOD FOR SALE in Goodland. Call (785) 890-7224 or (785) 821-2814.
G 12/12-tfn

For Sale - "Drive" brand wheel chair, like new, \$50. Call 785-678-7163.
N 9/10

Rubber stamps, custom made, The Country Advocate, 1205 Main. Goodland, Kansas. (785) 899-2338.
G tfn

KANSAS CLASSIFIEDS

Misc. For Sale
LENDERS OFFERING SPECIAL GOVT PROGRAMS. For Manufactured Homes. \$0 Down for Land Owners. FHA for first time Buyers. VA - \$0 Down for Veterans. Section 184 for Federal Tribe members. Lenders accepting less than perfect credit. 866-858-6862

Auctions
Art Auction - Saturday, Sept. 20, 1 PM. 30 Raymers, 4 Sandzens, 60 other area artists. 224 S. Main, Lindsborg. 785-227-2217

www.lesterraymer.org

Garage Sales
9th Annual US 36 Highway Treasure Hunt, Sept 19-20-21 - 400 mile Antique & Garage Sales across Kansas - www.us36.com

Help Wanted
"Can You Dig It"? Heavy Equipment Operator Training! 3 Wk Program. Bulldozers, Backhoes, Excavators. Lifetime Job Placement Assistance w/ National Certifications. VA Benefits Eligible! (620)220-1730

Seward County. Rural Fire Chief/ Investigator. \$46,571 - \$69,846 DOE, EOE. Applications due 9/22/14: April Warden, 515 N. Washington, Suite 205, Liberal, KS 67901. E-mail awarden@sewardcountyks.org Apply on-line www.sewardcountyks.org

\$2000 Bonus! Oilfield drivers. High hourly, Overtime. Class A-CDL / Tanker. 1 year driving Experience. Home Monthly. Paid Travel, Lodging. Relocation NOT necessary. 1-800-588-2669. www.tttransports.com

Now see your **CURRENT EDITION** of the Goodland Star-News the same day.

Online. On any device.

It's **EASY!** Just go to **nwkansas.com**

The Goodland Star-News

and click on The Goodland Star-News!

The Goodland Star-News
1205 Main Avenue, Goodland, KS 67735 • Phone (785) 892-2338
Volume 82, Number 71 16 Pages Goodland, Kansas 67735

WEEKEND
Friday, Sept. 5, 2014
\$1

inside today
More local news, views from your Goodland Star-News



Golf team places eighth
The Goodland High School girls golf team came in eighth at their first competition of the season at Cim...



Goodland canines get their day at the pool

Truck convoy to depart Saturday

Goodland residents are encouraged to turn out along the parade route for the Eighth Annual North West Kansas World's Largest Truck Convoy on Saturday to help support the truckers as they make their way out of town toward the rendezvous in Colby.
The yearly event helps raise awareness and money for Special Olympics Kansas. Registration starts at 7:45 a.m. at Wilken's Truck and Trailer for the western leg, and at 7:30 at Mitten TA Travel Plaza or Outley for the eastern leg. Both legs will set off at 9 a.m. In Goodland the trucks will travel through town to 1-70 and then continue to Colby where both legs of the convoy...