

Plenty of winter reading at library

Random trivia question: December always begins on the same day of the week as what other month? (The answer is in the last paragraph) In the meantime here is a smattering of the newest titles available at the library — including one very fowl book.

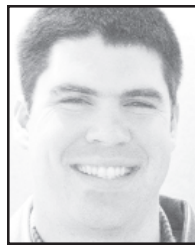

Jeff Friesen

• Library Link

Against All Enemies. The Scorpion's Gate is Clarke's debut into fiction.

Using his counterterrorism expertise from his year's spent working in Washington for the White House, State Department, and Pentagon, Clarke crafts a suspenseful political novel focused on the Middle East.

A coup has finally toppled the sheiks of Saudi Arabia and a shaky new government has been put in place.

The instability of the new government has brought a new vulnerability to the oil supply in the area and with it the folly of men: greed. Only the efforts of a few dedicated men

stand between the "scorpions" whose false motives will no doubt produce irreparable consequences.

Along an altogether different vein, try the audio book *The Sunflower* by Richard Paul Evans (author of *The Christmas Box*).

Christine is heartbroken after learning that her fiancé no longer desires to wed.

Her best friend Jessica, in an effort to get Christine away from her circumstances, persuades her to go to an orphanage in Peru — named the Sunflower — to work.

While in Peru, Christine meets Paul Cook who, after losing the woman he loved, his faith, and his desire to be a doctor, also moved to

Peru to get away from it all. With a lot in common but with a lot of baggage from the past, Christine and Paul must learn what it is like to love and trust again.

Finally, check-out the latest additions to our DVD collection.

For example, just added was *War of the Worlds*.

This remake of the classic sci-fi novel by H.G. Wells is directed by Steven Spielberg and stars Tom Cruise. The special effects will not disappoint.

Have a great weekend and oh, by the way, December always begins on the same day of the week as September.

Pioneer Memorial Library is located at 375 West 4th and open seven days a week. Winter hours will be as follows: Monday through Thursday, 9 a.m.-8 p.m.; Friday, 9 a.m.-5 p.m.; Saturday, 9 a.m.-4 p.m.; and Sunday, 1 p.m.-4 p.m.

For information call the library at 460-4470. As always, we are here to serve you.

WEEKLY SPECIALS!

2001 Dakota Fuel • Pincher Club • Cab Pick-up This is your truck for economy. **\$11,495!**

2000 Chevy Pick-up 1/2 ton ext. cab 4wd The Miles Are Right: 74,000 • V-8 for good farm power. **\$14,000!**

THIS WEEK ONLY!

GET 'EM WHILE THERE HOT & THE WEATHER IS COLD!

All Roads Lead To.... **611 S. Freeman 785-672-3102**

AKLEY MOTORS

118 W. 2nd 785-672-3238

INSULATE YOUR WINTER BUDGET... with money from a Classified ad!!

The Colby Free Press • 462-3963

Call in ads subject to a \$3.00 billing charge

\$\$\$\$\$\$\$\$\$\$\$\$\$\$\$\$\$\$\$\$\$\$\$\$\$\$\$\$\$\$\$\$\$\$\$\$\$\$\$\$

Master Gardener begins Feb. 7

Do you want a nicer yard, healthier trees, more beautiful community? How about a showier flower bed? If so then consider becoming a Master Gardener.

The Extension Master Gardener Program is an educational volunteer training program sponsored by K-State Research and Extension. Through this program, individuals are trained and certified in horticulture and related areas.

These individuals, in turn, volunteer their expertise and services to help with horticulture projects that benefit the community.

Some Thomas County Master Gardener projects include the Pioneer Museums Garden, KSU flower, pepper and tomato trials in Colby, the Thomas County Extension Demonstration Garden at the County Office Complex, and flower and tree plantings at the Thomas County Fairgrounds.

Additionally several individuals have used their horticulture talents to assist the city tree council and various civic and church groups. One of our volunteers has even developed a butterfly identification

tool which is sold all across Kansas and into many surrounding states.

Master Gardener training is offered every other year in or near Colby.

The next training session will take place on Tuesdays, Feb. 7, 2006, through March 28, 2006.

Training time will total 40 hours but extra dates are built into the schedule in case of inclement weather. Training will be held at the Thomas County 4-H building in Colby.

For more information or an application call the Thomas County Extension Office at (785) 460-4582. Applications are due Dec. 31.

The Wellness Group Presents: a Health & Wellness Dinner Answer & Solutions

Learn How:

- Your risk of cancer. TODAY is 1 in 3 - You can lower your cholesterol -without prescription drugs
- You can live a more natural & healthy life

Join us at Buffalo Inn 830 W. Hwy 24 Goodland, KS 67735 on Thursday Dec. 8th for a free meal. The meal will be a chicken breast dinner with all the trimmings (come hungry).

Meal Registration - 6:15 PM Dinner Served - 6:30 PM
Speaker - 7:15 PM Cash Drawing - 8:45 PM

Call Terry for Reservations at 1-303-474-4382

Colby/Thomas County Chamber of Commerce welcomes:

Colby FREE PRESS and Swartz Veterinary Hospital

Tammy Swartz, DVM

1775 W. 4th St. Colby, KS 785-460-1078

Business Directory

To have your ad placed in the Business Directory, call Crystal, Jasmine or Cindy at 462-3963.

Charter Bus Service

Company & Group Charters
Escorted Vacation Tours
Christmas Parties • Casino Trips

LAZY K COACH CO.
1-866-277-0679
Burlington, CO
"Keeping your comfort and safety in mind"

Bison Rx compounding & Therapy

James E. Hampton, RPh, PCCA Member

416 State Street, Suite A
Atwood, Kansas 67730
(785) 626-3237
(800) 696-3214
Bison Rxcompounding@atwoodtv.net

WORLDWIDE • Vacation Packages • Cruises • Tours • Groups • Flights • Hotels • Trains • Cars

155 W. 4th, Colby, KS 67701
Phone: 785.462.6999
Fax: 785-460-0852
Toll Free: 1.888.690.7077

CALL IN OR FAX YOUR INTERNET QUOTES AND OTHER ADS! WE CAN BOOK THEM FOR YOU WITH LOCAL, CARING SERVICE!!

VACATION SPECIALS	From	# Nights
LAS VEGAS Air & Hotel, Park Passes	\$250	4
DISNEY WORLD Air & Hotel	\$505	3
MEXICO Air & Hotel	\$450	3
CARIBBEAN CRUISE Cruise & Air	\$1,050	5
ALASKAN CRUISE Cruise & Air	\$1,500	7
HAWAII Air & Hotel	\$740	3
LONDON, ENGLAND Air & Hotel	\$700	3
AMTRAK EXPLORE AMERICA	\$359	3

Max 45 Per Adult

NEW ADDRESS! NEW LOGO!

Book holiday travel now!

All specials may be for specific dates and are subject to availability

Advanced Technology Auto Glass

"The Difference is Clear"

Rory Henry • 785-460-7773

Warta Chiropractic & Fitness Club

Where You Can Still Get A Full Spine Adjustment for 1980's Fees!

"Science & Nature Working Together For You."

Mon. & Wed.: 2 - 7 p.m.
Tue., Thur. & Fri.: 10 a.m. - 3 p.m.

BC/BS CAP Provider

Dr. A.J. Warta
25 years of experience as a licensed chiropractor!
415 N. Franklin • Colby • 460-3350

The Tool Box

Kitchen & Bath SHOWROOM
Sales & Service

Cookbooks & Candles
Custom Cabinetry • Natural Stone Counter Tops
Showroom - Southwind Plaza ~ Colby, KS
785-460-1100 or 462-7843

Residential & Commercial ROOFING

Local DURO-LAST Contractor

Murray Roofing

740 E. 4th
Colby, KS 67701

THE WORLD'S BEST ROOF

FREE ESTIMATES

785-462-6908
800-794-3204
Jeff Dreiling/Sales

ROOFMASTERS

Your Local Roofing Contractor

425 East Hill, Colby, KS
Licensed - Bonded - Insured

RESIDENTIAL	1-800-536-6642	COMMERCIAL
Tamko Shingles	1-785-462-6642	Rubber Single Ply
GAF Shingles		White TPO Single Ply
Wood Shingles		Built Up Systems
Metal Roofs		Modified Systems

FREE ESTIMATES

Elastomeric Rubber Coating For Metal Roofs

G&S TREE WORKS LLC

1114 Main, Gem (785) 462-3501

Chuck Saddler Tracey Galli

• Tree Removal & Trimming • Full Insured • Careful & Prompt Service • Late Model Bucket Truck • Free Estimates!

Western Appraisal Service & Property Inspections

For your appraisal or property inspection needs. Over 25 years of combined experience dealing with property inspections.

A licensed real estate appraiser and listed on the FHA Register.

Paul Bailey
Owner

Office: (785) 460-2839
Fax: (785) 460-7356

Car + Home = Big Savings

See me for Car and Home Insurance and save.

Jane W. Johnson, Agent
905 E 4th Street
Colby, KS 67701
Bus: 785-462-7525
jane.johnson.gh21@statefarm.com

STATE FARM INSURANCE

LIKE A GOOD NEIGHBOR, STATE FARM IS THERE.®

New System

Professional Window Cleaning

Commercial • Residential

650 N. Grant • Colby, KS 67701

Chris & Beth Lewon ~ "We do windows!"

Call for your **FREE** estimate:
785-462-6995 ~ 800-611-6735

THOMAS COUNTY HEALTH DEPARTMENT

OFFERING LOW COST FAMILY PLANNING SERVICES

BLOOD WORK IMMUNIZATIONS
HEALTH SCREENINGS LACTATION SUPPORT
MANY OTHER SERVICES AVAILABLE

JUST ASK
CALL FOR INFORMATION
785-460-4596