



AARON MEAD



I am leaving for the Army in June and will be specializing in Infantry with the intent to become an Army Ranger.
Parents: John and Patty Mead

TYSON MILLER

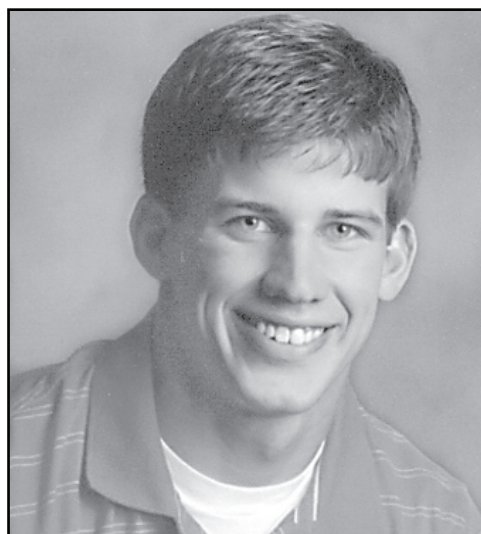

I plan to attend Colby Community College and transfer to either FHSU or KSU majoring in engineering.
Parents: Mark and Kelly Miller

KYLE MOLSTAD



I plan to attend Colby Community College.
Parents: Steve Molstad and the late Karen Molstad

**Farm Implement
& Supply Co, INC.**
NEW HOLLAND 1025 1st ST. ANNEX • 462-2411

COLBY
IMPLEMENT
Colby, Ks.
405 W. Horton • 785-462-33914

COLBY
CANVAS
COMPANY
285 E. 3rd • 462-3981

TARA POWELL



I am undecided.
Parents: Joel and Anita Powell



*Lots of great memories and pictures, too!
We wish you success in all you do!
Congratulations "Sweetness."
Love, Mom, Dad, Travis and Trenton*

WHITNEY RITTER



*I plan to attend Hays Academy of
Hair Design.*
Parents: James and Connie Ritter

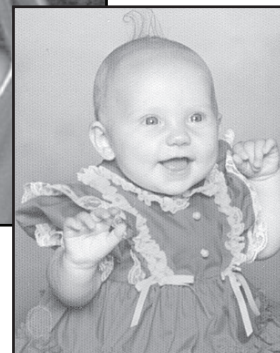

Whit, You have accomplished so much and overcome more than most people. We have always known in our hearts that you could do it. We will always be so proud of the person you have proven to be. Thanks for being you! We love you! Now, you can conquer the world. Love you Always, Mom, Dad, Nicole, Kylie and Most of all Landon- I am so proud of you Mom!

GEOFFREY ROHR

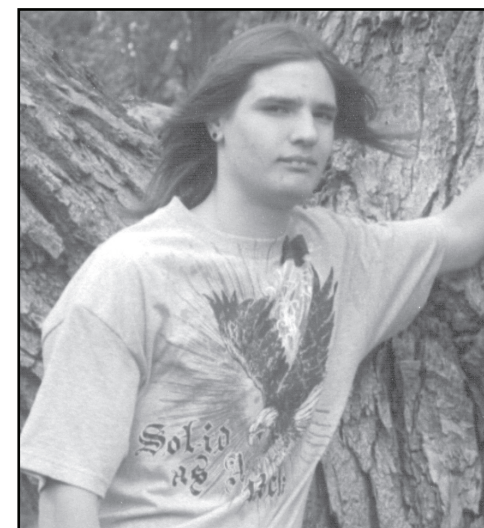

I am undecided.
Parents: Bill and Lisa Rohr

Personal Touch
KAREN O'NEAL, OWNER
375 N. Franklin • Colby • 785-462-8308



**STATE FARM
INSURANCE**
Jane Johnson - 462-7525



 **FARM & RANCH REALTY, INC.** 
1420 E. 4th • Colby, KS
462-3904

700 Horton
785-460-0044



1927 S. Range
785-462-LUBE

Dillon's
FOOD STORES, INC.
1605 S. Range
785-462-1300

