

Classifieds

Card of Thanks

Thank you for the sympathy cards, food, phone calls and visits that we received when Jackie passed away, and also all the get well cards she received while in hospice in Denver. Many thanks to Bateman Funeral Home for the excellent service. Gary and Tanner Schmidt, Bev Frailey. ---10/28---11/28---

Notices

October get-away special. Relax in elegance at Mt. Sunflower B&B, Sharon Springs, KS. \$25.00 OFF SUNDAY THRU THURSDAY WITH THIS AD! 785-852-4004. ---10/2---10/30---

Dan is back! Dan Geschwentner. Small remodeling and repair jobs. Call 785-443-3673. ---12/15---TFN---

ASHLEY FURNITURE Dealer for Northwest Kansas. Colby True Value. 785-460-6311. ---12/5---TFN---

Help Wanted

Ag Equipment Operator, 12/1/09-9/1/10, Big Creeks Farms, Grainfield, KS. 7 temporary positions. Drive tractors and trucks to perform crop raising duties including cultivation, harvest, and seeding of wheat, milo, and corn. Apply fertilizer. Operate and repair farm implements. Clean MVR required. \$9.90/hr; work guarantee, tools/equipment/housing provided, transportation & subsistence exp. reimbursed. Apply at nearest job service office, job #8341837. ---10/28---11/2---

Tank Truck Driver. Local Hauling. Trucks based out of Colby and Oakley. Contact Hoxie Tank Service, Inc. 785-675-3945. ---10/28---11/9---

Part-time courier. 8 am - 10 am, Monday through Friday. No holidays. Must be reliable and have dependable vehicle. Need to be able to drive in all weather conditions. 785-462-0410. ---10/28---11/2---

Agent or sales associate, Farm Bureau Financial Services. E-mail resume and cover letter to lisa.fairbanks@fbfs.com or go to www.wheremybusinessbegins.com. ---10/28---11/2---

The law firm of Lewis, Beims & Holste, Ltd. is seeking a highly qualified and motivated full-time legal secretary for its office in Atwood, Kansas. Administrative duties include bookkeeping, filing, excellent customer service skills, and dictation. Knowledge of MS Word, Excel and Quicken preferred. Legal experience a plus. Please call 785-626-3221 for more information. Please mail your resume to 509 Main Street, Atwood, KS 67730, or email it to holstelaw@ruralitel.net. ---10/28---11/18---

Drink get paid \$3,000 + monthly. Insanely Healthy Energy Drink. 785-460-4248. www.venmabuilder.com/361314205 ---10/26---10/30---

Frontier Ag is now taking applications for management trainees in the shop and Petro departments. Candidates must be motivated, conscientious and perform quality work. We value your loyalty, attention to detail, cooperative attitude and ability to do a job well. Come and be part of our team and be rewarded. Call today. Dennis Taylor 785-899-3681 or 785-728-7160. Drug Screen. EOE. ---10/23---11/4---

Custodial/Maintenance Full-time 4 p.m. - 12 am. Part-time sales associate. 12 am - 8 am. Apply in person at Bosselman's 1160 E. Willow or go to www.bosselman.com ---10/23---11/5---

Full-time housekeeping positions. Flexible hours. Apply at Quality Inn at 1950 S. Range in Colby. ---10/14---10/29---

Steady, Year-Round Work

We need individuals with stable work history for **general laborer** position at our Levant KS facility.

Preferred background includes farm experience and grain knowledge. Other useful skills include grain trucking, machinery and equipment operation, grain grading, monitoring grain quality and mechanical/maintenance abilities.

Great benefits: health and life insurance premium paid 100% for employee, dental, vision, 401(k) with company match, and profit sharing for full-time employees.

Apply in person, send resume, or call

Bartlett Grain Company, L.P.
407 Bartlett Ave, Levant, KS
jobs@bartlett-grain.com
fax 816-753-1775
800-860-7290

EOE/AA/DF/Drug Screen/Background Checks

Help Wanted

Utility Locate Technician. \$11/Hr. Company truck and all equipment provided. Great benefits and opportunity for advancement. Please apply online www.clsstdjobs.com or fax resume 407-893-6255. ---10/19---10/30---

Lang Diesel Inc. in Colby is seeking applications for a Sales Position. Knowledge of farm equipment and previous sales experience preferred. Email resume to marketing@langdieselinc.com or pick up application at 1280 S. Country Club Drive. ---10/19---10/30---

Cosmetologist and Massage Therapist needed for a new full service salon opening soon in Colby. Good people skills and work ethic a must. Call 785-443-3837 after 5:00 p.m. for an application. ---10/16---10/30---

Colby Care Center now has immediate openings for all shifts. Dietary aids/Cooks, Activity Assistant and CNA's. Call Marcia or Michelle 785-462-6721. ---10/14---10/29---

Sales Associate. Full-time/Part-time. Salary-Commissions-Benefits. Send resume to PO Box 703 Colby, KS 67701. ---9/23---TFN---

BREWSTER - The Colby Free Press needs a correspondent to report local news. Call Steve or Vera at 785-462-3963. Paid by the column. ---3/25---TFN---

Now hiring. All positions. Full or part-time. Apply in person 6 a.m.-2 p.m. Village Inn, 2215 S. Range, Colby. ---7/17---TFN---

Apartments for Rent

One Bedroom all utilities paid. No pets/smoking. Free Laundry. \$320 434 N. Franklin. Above WOW. 785-760-6848. ---10/19---10/30---

Houses for Rent

2 bedroom house with 2 car garage for rent. \$500 monthly. 785 W. Summit. colbyrent@gmail.com. ---10/21---11/2---

Mobile Home for Rent

2 bedroom, 1 bath, Washer/Dryer storage shed. 785-462-7468 or 785-462-1047. ---10/28---TFN---

Misc. for Sale

Ten old windows 25" by 34". Also, 18 window weights. Call 785-672-8958. ---10/22---10/28---

Hamburger. \$3 a pound. \$40 pound minimum. 785-462-2032. ---10/19---10/30---

Riding mower, Hotel ice maker, twin bed with drawer and gas pressure washer. 785-462-3943. ---10/15---10/29---

Dental Hygienist adjustable chair. Make offer. 785-443-1765. ---8/5---TFN---

Wayne 0.5HP Shallow well pump. Century-90Amp., 120V wire feed welder with cart. 4-30"x6" aluminum irrigation or mainlines. Call 785-953-0806. ---10/23---11/4---

Vehicles for Sale

1970 Chevelle 55 clone 355. Auto red, black interior, \$15,000, also 1964 Chevelle conv. 327, Auto, original, \$17,000. 785-675-2337 nights. ---10/14---11/2---

Local Harvester Looking For Fall Work

• Corn • Milo • Soy Beans

Have all the supporting equipment to get crops from the field to the elevator.

785-462-5643 or 785-462-5615 please leave message.

Kulhanek Harvesting
Shorty & Dona

Vehicles for Sale

2001 Ford F150 Crew-cab, Lariat, fully loaded, leather, 120K, good shape. \$9,700 OBO. 620-214-0746. ---10/14---10/29---

Farm Services

Grain Storage bins for lease Colby. Call 785-819-6887. ---10/23---11/4---

Custom Haying: For all your haying needs, Call Dale Oard 785-586-2372 or 785-443-3386. ---10/22---11/11---

Seed and Feed

Native grass hay, western wheat and side oats. 30 large round bales. 785-672-3066. ---10/23---10/29---

Hay for sale: Alfalfa-some with no rain, milo hay with some grain, Kochia, cornstalks, straw-certified. Net wrapped round bales. Delivery available. Prices start at 40 ton. Call Dale Oard 785-586-2372 or 785-443-3386. ---10/22---11/11---

Net wrapped pm6 brome grass hay. Also alfalfa and oats blend hay. 785-462-2032. ---10/19---10/30---

One year old and new sumac round cane bales. Call evenings 785-672-3595. ---10/19---10/30---

Certified Agri-Pro, Post Rock, Tam III and certified Fuller. Call Paul Nauer 785-678-8083 or 785-678-2339. ---9/28---TFN---

Seed Wheat Registered and Certified Fuller and Certified Stanton. Competitive Prices! Alvin Depe, Colby 785-462-3746. ---8/31---10/30---

Farm Equipment

2003 Peterbilt 379 Day-cab C-15 13sp. 3.55 Rears Air/Ride. 785-675-8375 ---10/9---10/30---

1993 Peterbilt 379XH 340bc 9sp. 60" Flat top Air/Ride 3.55 Rears. 785-675-8375 ---10/9---10/30---

Services

Get your chimney ready for winter. Experienced chimney sweep. Call Troy at 785-462-0310 or 785-462-0320. ---10/26---11/6---

Upholstery Service. We specialize in Truck, Auto and Commercial upholstery. Complete seat rebuilding custom and original interiors, headliners and moulded carpets. "Over 25 years in same location". For all your upholstery needs, Call Lone at L & S Repair. 785-855-2316. Menlo, KS. ---10/26---11/5---

Help Wanted

Colby Public Schools is accepting applications for a part-time clerical position at the administration office. The application process consists of a letter of interest, resume, and completion of the district application form. This is a four hours per day, twelve-month position. Classified employment benefit package. A district application may be picked up at the administration office, 600 W. Third, Colby. Applications accepted until position is filled. EOE

BOSSELMAN Travel Center
Colby, KS is accepting applications for:

Assistant Manager

to oversee a 24-hr fast paced Facility. Qualified candidates need to possess strong organizational, and communication skills. Must be able to motivate people.

This is a fantastic opportunity for the right individual.

We Offer:

- 401K
- Flex Plan
- Paid Vacation Program
- Health/Dental Insurance
- Holiday Incentive Pay
- Employee Recognition Program

Reply to:
Bosselman Inc.
Attn: Human Resources
P.O. Box 1567
Grand Island, NE 68802

1-800-658-4477
EOE Post offer drug testing required

Services

Blown insulation and interior painting offered by Welter's Painting. Insured 785-626-3691. ---10/23---12/23---

Need dangerous limbs removed or tree's cut down. Welters Painting has a 55 ft. bucket truck for hire. Barn Repair offered too. Insured 785-626-3691. ---10/23---12/23---

Home repair services, free estimates, metal or asphalt roofing, (taking orders for spring 2010), metal and vinyl siding, soffit, fascia, seamless gutting, doors and window, interior repair, drywall, minor remodeling, cabinets, etc. 785-953-7065. ---10/14---10/29---

Free estimates on our Lawn Power Rake, aerate, & edge program. JM Tree & Lawn Service. 780 E. 4th, Colby. 1-800-794-3204 or 785-462-6908. ---3/18---TFN---

Free estimates on our Lawn Fertilizer & Herbicide program. JM Tree & Lawn Service. 780 E. 4th, Colby. 1-800-794-3204 or 785-462-6908. ---3/18---TFN---

Free estimates on underground sprinkler systems. JM Tree & Lawn Service. 780 E. 4th, Colby. 1-800-794-3204 or 785-462-6908. ---3/18---TFN---

Free estimates on landscaping. All types of fencing, tree trimming, and removal. JM Tree & Lawn Service. 780 E. 4th, Colby. 1-800-794-3204 or 785-462-6908. ---3/18---TFN---

Tired of leaks every time it rains? Frustrated with the bucket brigade? Murray Roofing. 780 E. 4th, Colby. 1-800-794-3204 or 785-462-6908. ---3/18---TFN---

The City of COLBY Communications Officer I

The City of Colby Police Department is accepting applications for the position of Communications Officer I. The successful applicant will be trained in radio communications for Police, Sheriff, Fire, and 911 emergencies. This position entails a forty-hour workweek and does include shift work. Successful applicants will possess a high school diploma or GED, must be willing and able to work with the public, be able to pass and maintain NCIC certification, and must have a clear criminal record. It is preferred that the successful applicant reside within the city limits of Colby. The Colby Police Department is an equal opportunity employer and provides employees with sick leave, vacation, KPERS retirement benefits, health insurance, and overtime provisions. Additionally, some college tuition benefits may be available after the first year of employment. Starting salary will depend on qualifications of successful applicant with the **Minimum** starting salary being \$11.02 per hour. Persons wishing to apply may pick up an application at the Colby Police Department, 225 N. Court, Colby, Kansas 67701 (Phone: 785-460-4460) or you may download the application on the City of Colby web page. Application review to begin upon receipt of application. Open until filled.

Equal Opportunity Employer

Services

Free Estimates on all kinds of roofs. Murray Roofing. 780 E. 4th, Colby. 1-800-794-3204 or 785-462-6908. ---3/18---TFN---

Free Estimates on vinyl siding, windows, doors, and insulation. Murray Construction. 780 E. 4th, Colby. 1-800-794-3204 or 785-462-6908. ---3/18---TFN---

"ASSIST-UR-SALE." Have items in storage or a vehicle you want to sell? We have a 90% sell rate and we can sell your items for a minimal 10% commission. References available. No charge to you unless your item sells. Call Duane at 785-443-1177. ---12/11---TFN---

Pets/Supplies

AKC registered puppies. 1 Yorkie Terrier, 1 English Bull Dog and 1 Maltese need re-homing. They have current shots and play along with children and other animals. Contact revpson22@gmail.com for more information. ---10/14---10/29---

Garage Sales

Garage/Moving Sale. Good quality items. October 31st, 8 am - 3 pm. Community Building downstairs Activity Room 1. Call 785-650-2183. ---10/26---10/30---

Notice is hereby given a petition has been filed with the Thomas County Board of Commissioners by Denny P. and Traci L. Nieman of Gem, Kansas, praying for the vacation of Block 6, Lots 1 through 30 and alley, lying West of Walnut Street and East of Poplar Street in the Townsite of Gem, Kansas.

Notice is hereby given that a public hearing shall be held on November 9, 2009 at 9:00 a.m. in the County Commissioners Room of the Thomas County Courthouse, at which time the Board of County Commissioners may approve or disapprove the request for the vacating of said Blocks, Lots and Alley.

Dated this 12th day of October, 2009. (S) Shelly A. Harms Thomas County Clerk
Board of County Commissioners Ken Christiansen Paul M. Steele Byron Sowers

(Published in the Colby Free Press on Wednesdays, October 21 and 28, 2009)

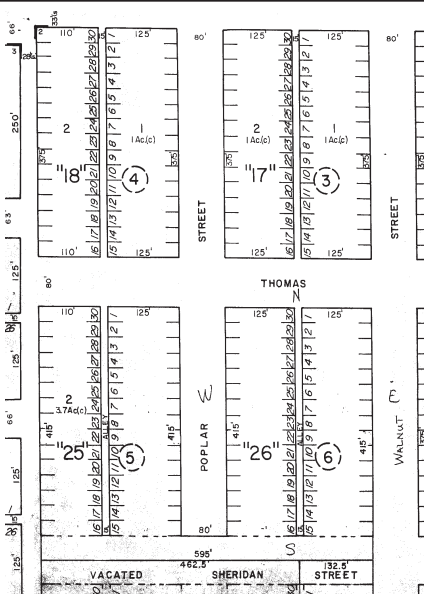

Rural Telephone/Nex-Tech, a leading-edge, fast-paced, technology service provider is seeking an employee for the following position:

Braiy Bunch Technician - Norton/Phillipsburg

This individual will work with customers to evaluate, troubleshoot, repair and provide education regarding personal computers, peripheral devices, various media devices, home security products and how they integrate.

Educational Requirements: High school diploma or equivalent plus two years of business/sales experience working with personal computers, hardware troubleshooting, or customer service experience, or the equivalent. A+ certification beneficial.

Equal Opportunity Employer. We offer a competitive salary and comprehensive benefits including health and life insurance, 401(k) and retirement. If you are interested in this position, please submit a current resume, cover letter and three business references. Position will close upon placement of a qualified candidate.

Human Resources
P.O. Box 339
Hays, KS 67601
v. 785.625.7070
f. 785.625.4479
thoughton@ruralitel.com

Heavy Equipment Mechanic needed to maintain a fleet of late model heavy equipment and trucks for highway construction company in Northwest Kansas. Experience and mechanical knowledge of the following required :

- Diesel and gas engines.
- Repairs of chassis, driveline, hydraulic, brake, electrical, ac and suspension systems.
- Caterpillar, John Deere, Peterbilt & Kenworth experience a plus.
- CDL with drug screen required.
- Shop and/or Field Positions Available.

Generous salary & benefit package including health / life insurance, 401(k) retirement, vacation, travel expenses and holidays paid. Training and career advancement opportunities provided.

Sporer Land Development, Inc. P.O. Box 246 Oakley, KS 67748
785/672-4319 www.sporerland.com Equal Opportunity Employer

BREWSTER CARRIER

Work Monday, Wednesday, Thursday and Friday....
2 to 2 1/2 hours each afternoon

\$25 sign on bonus after 3 months
Bonus for new subscribers
No 2 routes are the same

Stop in at 155 W. 5th Street
or Call Kathryn 785-462-3963