

City bought pumping power for waterworks plant

By Evelyn Ward
Sherman County Historical Society
June 23, 1905: City Buys Pumping Power — The council meeting was very important. The principal business was the settling on a gasoline engine and pump attachment that would meet the requirements for the waterworks plant.

Four bids were heard and considered. H.S. Maloney of Beatrice, Neb., was awarded the contract for both engines and a pump head. The Dempster, the engine selected, is a double cylinder, 16-horsepower machine, and the pump head, or attachment, will be constructed by the Dempster company especially for the wells here and will give a 30-inch stroke at about a

today in history

maximum of 35 strokes to the minute. The two outfits, f.o.b. at Beatrice is \$1,676. The contract calls for the installing of the machinery in place at the waterworks here, a thorough test as to efficiency and a guarantee by the company for a year. A dynamo will be installed for electric sparking in operating the engines. The plant selected was not the cheapest as to price, but, in the judgment of the council, more nearly met the requirements here than some of the others offered, as the Dempster company makes a specialty of pumps and deep-well pumping.

The council deserves a great deal of credit for its painstaking investigation of the waterworks details and strict economic business methods of procedure.
June 24, 1905: New Kind of Grain — W.E. Smith of Grant township brought in Saturday a stalk of a new cereal. It resembles barley but grows larger with longer heads and beards. Mr. Smith calls it “corn-wheat.” He secured 35 grains at the world’s fair in the Idaho agriculture exhibit. The head has very long grains resembling wheat.
June 25, 1905: Goodland Wants Flouring Mill — Goodland really presents an attractive field for the erection and operation of a modern

flouring mill. Sherman County is fast growing into wheat raising, and the agricultural successes achieved here are astonishing. The wheat crop this year is exceptional, yet there is not a year that thousands of bushels of this cereal of good quality are not produced in Sherman County. A rare opportunity is awaiting the enterprising mill man, right here in Goodland.
June 26, 1905: Rainfall Record — About two weeks ago, this paper printed a government record of the rainfall for a number of years in Wallace County. It was the indication that if Wallace received a certain amount of moisture, Sherman County got equally as much. It was not known that any complete record had been kept by anyone living in Sherman County, but

J.B. Moore can generally come to the rescue, and here bobs up with a water record for March, 1905 of 2 7/8 inches; April, 1905, 4 7/8 inches; May, 1905, 2 2/8 inches; and so far in June, 1905, 3 1/8 inches. Total, 13 1/8 inches. Mr. Moore said that the rainfall in some other parts of the county, Goodland for instance, had received more moisture than had his neighborhood in McPherson Township, which would aggregate, he thinks, fully as much as were given in the table for Wallace County. “The above is the tail end of 19 years of such record I’ve kept in Sherman County, Kansas,” said Mr. Moore.
June 27, 1905: Lawn Ridge News (Southern Cheyenne County) — What has become of the Russian thistle, about which so much anxi-

ety was felt by the farmers a few years ago? They were made to believe that when the Russian thistle got a good start, there was no use to try to farm. But the thistle is already a minus quantity. Have they dried out, drowned out, or has the industrious farmers killed them off?
June 28, 1905: School Census, District No. 1 — The completed taking of enumeration of the school population found 370 persons between the ages of 5 and 21 years. The state’s semi-annual disbursements amount to about \$1 per person of school age. From weekly issues of The Goodland News, provided by the Sherman County Historical Society. Since the paper was published weekly, some items were arbitrarily assigned a date.

Hoarding things can interfere with life

Most people have a lot of “stuff,” including collections of specific objects and accumulated family heirlooms and mementos.



high plains mental health

- plain sense

Some people keep such items stored and well-ordered, while others have a difficult time remembering where it all ended up. But some people go far beyond saving and collecting to what is called “problem hoarding,” the excessive collection and retention of things, including animals, until it interferes with day-to-day functions. Hoarding behaviors begin at an early age but usually are not seen as a problem until later in life. Hoarding problems have become increasingly apparent in the elderly, particularly when declining health results in caregivers being more involved in the home. Extreme cases include serious self-neglect, piles of rubbish in the living environment and living in general squalor. These seniors usually live alone, frequently deny their condition and often refuse help. Their situation comes to the attention of others when friends or neighbors report their concerns to health officials or law enforcement. Problem hoarding is increasing

nationally, particularly in the elderly. It has become a public health issue and a mental health issue. Problem hoarding can cause safety and health hazards. It has serious consequences in terms of personal and financial costs, quality of life, community health risks and deterioration in physical, emotional and social well-being. It is a behavior that at this time is not well-understood and that requires the help of professional organizers, mental health treatment and the involvement and support of other caregivers for improvement to occur. Contributed by Karen Beery, manager, Consultation and Education Department. The views expressed here are those of the individual writer and should not be considered a replacement for seeking professional help. Mail questions to High Plains Mental Health Center, Plain Sense, Consultation and Education Department, 208 E. Seventh, Hays, Kan. 67601. Internet site: www.-highplainsmentalhealth.com.

Worship warms the heart

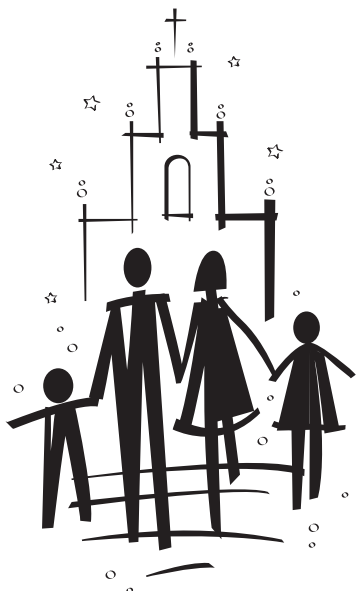

Calvary Gospel Church

Pastor: Rev. Steve Rains
Fourth & College • 899-3605
Sunday: Sunday School: 9:15 am
Morning Service: 10:30 am
Small Group Ministries
Wednesday: Prayer and Worship: 7:00 p.m.
Youth @ the Rock House: 7:00 p.m.

Our Lady of Perpetual Help

Pastor: Father Norbert Dlabal
307 W. 13th • 890-7205
Sacrament of Reconciliation:
4:30-5 pm Saturday or by appointment
Mass Schedule:
Saturday: 6 pm, Sunday: 10:30 am
Spanish Mass:
Sunday: 4 pm

Sonrise Christian Church

Ninth & Caldwell • 899-5398
Minister:
Youth Minister:
Sunday: Worship Service: 9:30 am
Sunday School: 10:45 am
Wednesday:
Junior/Senior High Meeting: 7 pm
Adult & Children’s Classes: 7 pm

Word of Life Foursquare Church

10th & Clark • 899-5250
Pastor: John Coumerilh
Service Schedule:
Sunday: Worship Celebration
and Kids’ Church: 10:30 am
First Wednesday: K.W.A.M.!
Grades 1 through 5: 7 p.m.

Pleasant Home Church

Serving the rural community
for over 100 years
Rt. 1, Box 180 • 694-2807 • 3190 Road 70
Pastor: Charlie Busch
694-2242
Sunday: Worship Service: 9 am
Sunday School: 10 am
Evening Service: 6 pm

Bible Baptist Church

Pastor: Glenn Hermanson
Fifth & Broadway
890-7368
Sunday: Sunday School: 9 am
Morning Service: 10 am
Evening Service: 6:30 pm
Wednesday: Evening Bible Study: 7 pm

Church of Jesus Christ of Latter-Day Saints

1200 15th Street • Burlington, CO
(719) 346-7984
Sacrament Meeting: 10 am
Sunday School: 11:15 am
Priesthood/Relief Society: 12 am

Iglesia Del Dios Vivo

La Luz Del Mundo
Spanish Speaking Church
Minister: Esteban Ortiz B.
1601 Texas • 899-5275
Daily Prayer: Sunday thru
Saturday: 5 am & 6 pm
Sunday: Sunday School: 10 am

United Methodist Church

Brewster:
Pastor:
Worship Service: 10:45 am CST
Sunday School: 9:45 am CST
Winona:
Minister: Rev. Bob Winters
Worship Service: 9 am CST
Sunday School: 10:15 am CST

First Christian Church

(Disciples of Christ)
Pastor: John Park Winkler
Eighth & Arcade • 890-5233
Sunday: Worship Service: 10:30 am
Sunday School: 9:15 a.m.
Activities: Junior High & High School Youth Groups,
Adult Bible Study, Choir, Men’s and Women’s Groups,
Devotions Study, Monthly Fellowship
Special Notice: Handicap Accessible, Hearing
Assistance Equipment and Infant and Toddler
Nurseries Available

Kanorado United Methodist Church

Pastor: Leonard Cox
399-2468
Sunday: Sunday School: 9 am
Worship Service: 10:15 am

Church of the Nazarene

Pastor: Bob Willis
Third & Caldwell
899-2080 or 899-3797
Sunday: Sunday School: 9:45 am
Worship Service: 10:50 am
Evening Service: 6 pm
Wednesday: Evening Service: 7 pm

First United Methodist Church

1116 Sherman
899-3631
Pastor: Rev. Janet Hernandez
Saturday: Informal Worship: 5:30 pm
Sunday: Sunday School: 9:15 am
Worship Service: 10:30 am

Goodland Bible Church

109 Willow Road • 899-6400
Pastor: Chad DeJong
Sunday: Sunday School: 9:30 am
Morning Worship: 10:45 am
Evening Worship: 6 pm
Wednesday: AWANA (Winter)
and prayer: 7 p.m.

First Baptist Church

Pastor: Travis Blake
Fifth & Center • 890-3450
Sunday: Sunday School for all ages:
9:15 am (Child care provided)
Morning Worship: 10:30 am
Wednesday: Bible study 7 p.m.
Call church for information
Thursday: Bible study 9:30 a.m.
Wheatridge Center

St. Paul's Episcopal Church

13th & Center
Church 890-2115 or Rectory 890-6969
Priest: Father Hal Lycett
Holy Eucharist: 10:00 a.m. Sunday
10:00 a.m. Thursday
Morning Prayer: 8:00 a.m. Wed. - Sun.
For emergencies Wed. - Sun. 890-6969
Sr. Warden for emergencies
Mon. and Tues. 890-3320

Grace Fellowship Church

104 E. Hwy 24 • 890-6423
Pastor:
Sunday: Sunday School: 10 am
Worship Service: 11 am

Seventh Day Adventist Church

1160 Cattletrail
Pastor: Jim Martin
Saturday: Sabbath School: 9:30 am
Worship Service: 11 am

Emmanuel Lutheran Church

13th & Sherman • 890-6161
Pastor: Scott Grimshaw
Sunday: Christian eduction/fellowship:
10:15 a.m.
Worship Service: 9 am
Wednesday: Confirmation: 6 pm

Church of Christ

401 Caldwell
890-6185
Sunday: Bible Study: 9:45 am
Worship Service: 10:45 am
Wednesday: Bible Study: 7 pm

**The following sponsors urge YOU to attend
your chosen House of Worship this Sabbath:**

Short & Son Trucking
Hwy. 24

Koons Funeral Chapel
North Main

Good Samaritan Center
208 W. 2nd

KLOE/KKEG/KWGB
3023 W. 31

Sunflower Contest

RULES

- Write down as many words (at least 3 letters) that you can think of using the word “Sunshine”
 - Do not use proper names
- Bring your completed list to The Goodland Star- News office at 1205 Main or at our booth at the Fair by 12:00 p.m. by Monday, August 8th

Winners will be announced in the Friday, August 12th edition

- | | |
|-----------|-----------|
| 1. _____ | 26. _____ |
| 2. _____ | 27. _____ |
| 3. _____ | 28. _____ |
| 4. _____ | 29. _____ |
| 5. _____ | 30. _____ |
| 6. _____ | 31. _____ |
| 7. _____ | 32. _____ |
| 8. _____ | 33. _____ |
| 9. _____ | 34. _____ |
| 10. _____ | 35. _____ |
| 11. _____ | 36. _____ |
| 12. _____ | 37. _____ |
| 13. _____ | 38. _____ |
| 14. _____ | 39. _____ |
| 15. _____ | 40. _____ |
| 16. _____ | 41. _____ |
| 17. _____ | 42. _____ |
| 18. _____ | 43. _____ |
| 19. _____ | 44. _____ |
| 20. _____ | 45. _____ |
| 21. _____ | 46. _____ |
| 22. _____ | 47. _____ |
| 23. _____ | 48. _____ |
| 24. _____ | 49. _____ |
| 25. _____ | 50. _____ |

(If you have more than 50, please attach an additional sheet)

Name _____

Address _____

Phone _____ Age _____

Winner of the Sunflower Contest will
receive a FREE 1 year subscription to:

The
Goodland Star-News

Internet tonight! Call 899-2338.