Public Notices

Election registration

PUBLIC NOTICE
(Published in The Oberlin Herald, Wednesday, March 9, 2005)1t

NOTICE OF CLOSING OF REGISTRATION BOOKS FOR CITY/ SCHOOL GENERAL ELECTION, APRIL 5, 2005

In compliance with the provisions of KSA 25-2310, 25-2311 and KAR 7-23-4, notice is hereby given that the Books for Registration of Voters will officially close on Monday the 21st of March, 2005.

Voter Registrations will be taken at the Office of the Decatur County Clerk through that day with Late Registration until 9 PM.

Normal registration hours except for that day — 8 AM through 5 PM — Monday through Friday.

The Books will remain closed until Wednesday, the 6th of April, 2005, the day after the General Election.

A citizen of the United States who is eighteen (18) years of age and upwards, or will have attained that age before the next election, must register before he or she can vote.

Anyone may apply in person — or by mail or by phone — to the County Election Office (the Office of the Decatur County Clerk) to register to vote.

Any registered voter that changes their name by marriage may sign an affidavit at the polling place on Election Day. Other name changes by legal proceedings must reregister.

All Voting Precincts and Polling Places for Decatur County will be open for the 2005 City Elections as well as School Elections for USD 294 - #4, #5 & #6 and USD 295 At Large Positions.

See publication elsewhere in this *Oberlin Herald* publication for the listing.

Polls will open at 7 AM and close at 7 PM on Tuesday the 5th of April, 2005 for the General Election.

Done on this 4th day of March, 2005.

Marilyn Horn
Decatur County Clerk & Election Officer

Estate of Lee Eckhart

PUBLIC NOTICE
(Published in The Oberlin Herald, Wednesday, March 9, 16, 23, 2005)3t

IN THE DISTRICT COURT OF DECATUR COUNTY, KANSAS
(Magistrate - Probate)
(Proceedings Pursuant to K. S. A. Chapter 59)

In the Matter of the Estate of
LEE E. ECKHART
Case No. 2005-PR-08

NOTICE OF APPOINTMENT OF EXECUTOR

The State of Kansas to All Persons Concerned:
You are hereby notified that on the 3rd day of March 2005, Bill Nelson was appointed as Executor of the Lee E. Eckhart Estate. All creditors are notified to exhibit their demands against said estate within four months from the date of the first publication of this notice as provided by law and if their demands are not thus exhibited they shall be forever barred.

Bill Nelson

LUND LAW FIRM, CHARTERED
Elmo Lund
118 West Hall, Box 267
Oberlin, Kansas 67749
Telephone: 785/475-2312

Estate of W. Noren

PUBLIC NOTICE
(Published in The Oberlin Herald, Wednesday, March 2, 9, 16, 2005)3t

IN THE DISTRICT COURT OF DECATUR COUNTY, KANSAS
PROBATE DIVISION

In the Matter of the Estate of)
WILLARD D. NOREN, Deceased.)
Case No. 2004-PR-02

NOTICE OF HEARING
ON PETITION FOR FINAL SETTLEMENT

THE STATE OF KANSAS TO ALL PERSONS CONCERNED:
You are hereby notified that a petition has been filed in said court by Esther V. Noren, executor of the estate of Willard D. Noren, deceased, praying for a final settlement of said estate, approval of the acts, proceedings and accounts of the executor, allowance for the services of the executor and attorney's fees and expenses; and also praying that the court determine the heirs entitled to the estate and the proportion or part thereof to which each is entitled, and distribute and assign the same to them in accordance with the provisions of decedent's will; that the administration of the estate be closed; that the executor be discharged and released from further liability.

You are hereby required to file your written defenses thereto on or before the 25th day of March, 2005, at 10:00 a.m. of said day, in said court, in the city of Oberlin, Decatur County, Kansas, at which time and place said cause will be heard. Should you fail therein, judgment and decree will be entered in due course upon said petition.

Esther V. Noren, Executor

Steven W. Hirsch
Hirsch & Pratt, LLP
P.O. Box 296
Oberlin, KS 67749-0296
Ph. 785.475.2296
Fax 785.475.2060
Attorney for Estate

Sewer rate ordinance

PUBLIC NOTICE
(Published in The Oberlin Herald, Wednesday, March 9, 2005)1t

ORDINANCE #797

An ordinance setting sewer rates.

BE IT ORDAINED BY THE GOVERNING BODY OF THE CITY OF OBERLIN, that:

Section One. Oberlin City code section 14-310 is hereby amended to read as follows:
The minimum charge per month shall be $14.50 for 300 cubic feet of water. For usage beyond the minimum charge, each contributor shall pay a user charge rate for operation and maintenance including replacement of $2.95 per 100 cubic feet of water.

Section Two. All ordinances in conflict herewith are hereby repealed.

Section Three. This ordinance shall take effect and be in full force from and after its publication in the official city newspaper.

Passed by the City Council and approved by the Mayor on this 3rd day of March, 2005.

(SEAL)

Kenneth Shobe, Mayor

ATTEST: Deanna Castle, City Clerk

School election notice

PUBLIC NOTICE
(Published in The Oberlin Herald, Wednesday, March 9, 2005)1t

NOTICE OF GENERAL SCHOOL ELECTION

In compliance with K.S.A. 25-2018, notice is hereby given there will be a General School Election for West Solomon Valley Unified School District No. 213.

I, Robert D. Wyatt, County Election Officer of Norton County, hereby certify the following named are entitled to a place on the official General Ballot for Member of Board of Education:

AT LARGE

James Ninemire

Nichole Rhea

All of U.S.D. No. 213 in Highland Precinct No. 1 in Norton County will vote in Lenora City at the City Office.

All of U.S.D. No. 213 Highland Precinct No. 1 Adell Township in Sheridan County will vote in Hoxie at the Midwest Energy Building in the Community Room.

All of U.S.D. No. 213 in Solomon Precinct No. 1 and East 1/2 of Modell Township in Norton County will vote at the American Legion in Norton.

U.S.D. 213 in Allison Township in Decatur County will vote in Jennings at the Senior Center.

U.S.D. 213 in Allodium Township in Graham County will vote at the Morland City Hall.

U.S.D. 213 in Indiana Township will vote at the Graham County Courthouse.

U.S.D. 213 in Graham Township in Graham County will be at the Graham County Courthouse.

Date April 5, 2005 from 7:00 a.m. to 7:00 p.m.

IN WITNESS WHEREOF, I have hereunto set my hand and affixed my seal this 3rd day of February, 2005.

(SEAL)

Robert D. Wyatt
Norton Co. Election Officer

Kansas Classified Ad Network

Adoption
Loving, financially secure farming couple wish to adopt your baby. Expenses paid and confidential. Please call our adoption attorney, Allen Hazlett, 1-800-492-2011. Mike and Gina

Antiques/Collectibles
1941Packard Convertible plus 300 other cars to be auctioned at The 24th Annual Cox Collector Car Auction April 15-16-17, Branson, Missouri. Consign now. 800-335-3063. www.-bransonauction.com.

Business Opportunity
ALL CASH CANDY ROUTE. Do you earn $800 in a day? Your own local candy route. Includes 30 Machines and Candy All for $9,995. 1-800-814-6077

Career Training
LOW COST CLASS A CDL TRAINING. Accredited four week program. Meals and lodging available. Invest your tax return in a new career. CALL FSCC 913-371-4668 or 800-874-3722. Ask for Transportation.

Educational
MISSOURI WELDING INSTITUTE, INC. Nevada, Missouri. Become a Certified Pipe and Structural Welder. Earn top pay in 18 weeks. Many companies seek our graduates. 1-800-667-5885.

Employment Opportunity
Are you making $1,710 per week? All cash vending routes with prime locations available now! Under $9,000 investment required. Call Toll Free (24-7) 800-963-2654.

Government Jobs! WILDLIFE/ POSTAL $16.51 TO $58.00 Per hour. Full Benefits. Paid Training. Call for application and exam information. NO EXPERIENCE NECESSARY. Fee Required. Toll Free 1-888-269-6090 ext. 719

Help Wanted
$1380 WEEKLY! Stuffing Envelopes at Home FT/PT. $50 Ca$h Hiring Bonus Guaranteed in Writing. 1-800-726-1193.

PHAT JOB. Hiring sharp outgoing people to TRAVEL US representing sport, fashion & news publications. Expense paid training, base guarantee. Daily-weekly-monthly bonuses. Trans & hotel provided, return trip guaranteed. Call today start tomorrow (800)282-0381.

Up To $4,000 Weekly! Exciting Weekly Paycheck! Written Guarantee! 11 year nationwide company now hiring! Easy work sending out our simple one page brochure! Free postage, supplies! Awesome Bonuses! Free Informa-tion! Call Now! 1-800-242-0363 Ext. 3800.

Help Wanted/Part-Time
Kansas Army National Guard - P/T positions available. Get skills to put your career on track. We offer free training, college money, steady pay. 1-800-GO-GUARD. www.1800-GO-GUARD.-com.

Help Wanted/Truck Driver
ACT NOW! DRIVERS- Flatbed, Bulk Tank and Refrigerated Divisions. Performance based pay. Experienced Operators, Independent Contractors or Company Drivers. CDL Instruc-tion Program available. 800-771-6318. www.primeinc.com

Area Sales Marketing to Businesses and Farmers who expressed interest in our products. Leads, Training, Bonuses. 75k plus first year. 800-726-2525, Ext. 101

$$ As seen on TV. Cash now for your future Settlement, Annuity and Lottery payments. www.ppicash.-com Don't wait for your $$$ Call Prosperity Partners. 1-800-509-1607

Driver- COVENANT TRANSPORT. Excellent Pay & Benefits for Experienced Drivers, O/O, Solos, Teams & Graduate Students. Bonuses Paid Weekly. Equal Opportunity Employer. 888-MORE PAY (888-667-3729).

FedEx Ground: TEAM Independent Contractor positions available at Kansas City hub. No Singles/Solos Need Apply. Start .93/mile, $1.25/gallon nationwide diesel price, 100% drop & hook. Weekly home time. Tolls & Permits paid. Many discount programs. Call linehaul recruiting 913-441-7549 M-F 8a-4p

Solos & Teams: Turn Here! Excellent opportunities and benefits for company drivers! Miles = $$. CDL required! XM radio! 800-CFI-DRIVE (800)-234-3748 ext 1114) or www.cfidrive.com.

$$$$$$$$ Weekly. Use eBay to get Paid. Get $250 in FREE products to Start. No Inventory Required. Training Provided. Call Online Supplier For More Info. 1-800-940-4948 Ext. 5319

Legal Services
Social Security disability claims; Saunders & Saunders Attorneys at Law. No recovery, No fee! 1-800-259-8548.

Misc. For Sale
FREE 4-ROOM DIRECTV SYSTEM includes standard installation. 3 MONTHS FREE 50+ Premium Channels. Access to over 225 channels! Limited time offer. S&H. Restrictions Apply. 1-800-217-4578

Spas for Sale
HOT TUB Buyers, Save $1,500-$2,000. Preseason Sale Prices in effect in March, 50 in stock, $1995 - $4995. Free Delivery, Video, Price List, 1-800-869-0406. goodlife-spa.com.

Steel Buildings For Sale
SPECIAL! 48' Aluminum Containers 8'6" wide,9'6" tall, 3876 cubic feet storage. $2,450. Other sizes available. Delivery in KS @ discounted rates. 1-785-655-9430, www.chuckhenry.com.

TOPEKA®
GUN & KNIFE SHOW & SALE
March 12th & 13th
SAT. 9-5 SUN. 9-3
KANSAS EXPOCENTRE
GUNS, GUNS, GUNS
KNIVES, AMMO, CASES
SHOULDER HOLSTERS
TC CONTENDER & ENCORE
BUYING
UP TO $10,000.00
GUNS, OLD, MODERN & ANTIQUE
BB-GUNS, JAPANESE SWORDS
GERMAN WAR RELICS & KNIVES
INFO: 913-345-9432

★★★★★★★★★★★★★★★★

Bull Sales

Blackrose Angus Ranch
Upcoming Sale

Friday,
March 25
1 p.m.
North Sale Barn
McCook, NE
Rob: (308) 345-3377
Chase: (308) 895-2417

DICKINSON RANCH
33rd Production Sale
APRIL 1, 2005
at the ranch - N. Gorham, KS
SELLING: 110 Bulls
Simmental, SimAngus, solid Black & no-dilute solid Red, Angus, Red Angus
SELLING 50 REG. SIMMENTAL & ANGUS YEARLING FEMALES
These will be the thickest bulls you will find. They are bred for CE, growth, carcass and fleshing ability. Last years sale bulls avg. REA was 15.3
KIRK DICKINSON
1-888-603-Bull

Amerifax 89% Choice
VS
Angus 70% Choice

Listed below is a 5 year average at the Great Western Beef Expo!!!
DPR AMERIFAX GRADED 89% CHOICE

ANGUS	70%	LIMOUSIN	5%
BRAUNVIEH	52%	MAINE-ANJOU	49%
CHI-MAINE	0%	NORMANDE	33%
CHAROLAIS	30%	RED ANGUS	52%
COMPOSITE	33%	SALERS	44%
GELBVIEH	17%	SIMMENTAL	43%
HEREFORD	49%	SOUTH DEVON	38%

• THIS SHOWS THAT DPR IS BETTER THAN BLACK??
• DPR CAN KEEP YOUR CALVES BLACK & IMPROVE YOUR PROFIT OVER ANGUS!!
• DPR IS #1 IN PROFIT OVER 13 BREEDS AT THE 2003 GREAT WESTERN BEEF EXPO.
DPR Amerifax Had A Net Profit of $$$ 176.78 $$$
• Angus $121.60 • Limousin $98.59 • Braunvieh $98.59 • Charolais $97.27

Don't you owe it to yourself to check DPR Genetics before you purchase any Black bulls or heifers???
Dusty Prairie Ranch
"PRODUCTION BONANZA SALE" • Selling 140 Head
60 Yearling Bulls ● 15 Yearling Heifers
65 Commercial Amerifax Heifers
Saturday ● March 19, 2005 ● 2 p.m. CST
Midwest (North) Sale Barn ● McCook, Nebraska
For Further Information OR Sale Catalog Contact:
Dusty Prairie Ranch
Doug Harsh - Box 220 - Bartley, NE 69020
PH-308-695-3500
See Our New Website www.dustyprairieranch.com

Raile Charolais - Raile Gelbvieh
JOINT BULL SALE
Monday, March 21, 1:00 p.m. (CST)
St. Francis Livestock -- St. Francis, Kansas
Selling 80 yearling bulls ❖ Mostly Polled
50 Charolais ❖ 30 Gelbvieh

Raile Gelbvieh
Delbert & Marilyn Raile
785-332-2756
dmraile@railegelbvieh.com
www.railegelbvieh.com

Raile Charolais Farm
Cliff & Judy Raile
785-332-2794 • 785-332-2498
craile@cityofstfrancis.net
www.railecharolais.com

L Bar L Angus
Prime Cut on the Hoof Sale VII
Thursday, March 31, 2005
Imperial, Neb. • Sale day phone 308-882-5128

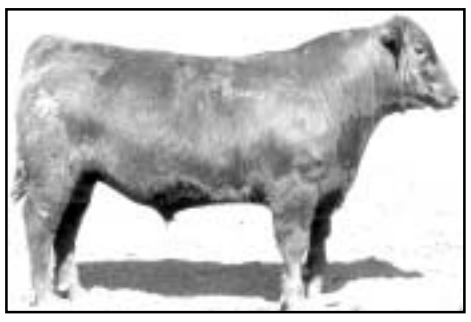

L Bar L Future Direction 448

Featuring progeny from these great cow families:
Ruby of Tiffany
Ruby
Blackbird
Wendy
Tulloch Duchess
Lady Ida
Blackcap Empress

Sires Include:
B/R New Frontier 095
CA Future Direction 5321
Bon View New Design 878
Basin Max 602C • JLB Exacto 416
Forever Lad • Classy Design
LF New Trend 4100

Selling 50 Yearling Bulls
5 Fall Bulls
40 Yearling Registered Angus Heifers
200 Commercial Angus Heifers

L BAR L ANGUS
Write or call for sale book!
Todd and Donalyn Hasenauer
37703 S. Hwy 25
Wallace, NE 69169
308-387-4454
lbarlangus@yahoo.com

Snyder Bros.
39th *Annual Production Sale*
Saturday, March 12, 2005 • 1 p.m. (MST)
Ogallala Livestock • Ogallala, NE
105 Yearling Angus Bulls
15 Two-year-Old Angus Bulls
Our program is focused on combining superior growth, calving-ease and carcass genetics while maintaining moderate, mature size
Sires Include:
New Design 1407,
Hyline Right Time 338
Focus
Plattemere Database
Boyd New Day 8005
Connealy Lead On
HARB High Plains
Connealy Acclaim
TC Freedom
Mill Coulee 6807-423

Plattemere 1407 F664-B04
Sire: Hyline Right time 338 • MGS: Schurrtop Supreme

BW	WW	YW	Milk	IMF	RE	FAT	%RP
.8	43	87	26	.50	.62	.24	.34

Plattemere CL R634-B04
Sire: Connealy Lead On • MGS: SAF Focus of ER

BW	WW	YW	Milk	IMF	RE	FAT	%RP
.6	54	94	30	.15	.44	.006	.19

Snyder Bros.
1505 Rd East 120 • Paxton, NE 69155 • Bruce Snyder (308) 239-4640 or (800) 316-3890
Don Eakins (308) 239-4611 • Ken Snyder (308) 239-4274 or (866) 663-1162

Southwest Nebraska
ANGUS ASSOCIATION
41ST ANNUAL SPRING
S A L E
Date: Friday, March 11, 2005
LOCATION:

1:00 P.M., CST
TRI-STATE LIVESTOCK
(WEST BARN)
MCCOOK, NEBRASKA
40 YEARLING BULLS
8 OPEN HEIFERS
5 18—24 MONTH OLD BULLS

CONSIGNORS
Banzhaf Angus, Justin Banzhaf, Cambridge, NE
Ron Bridgmon, McCook, NE
Ely Angus, Roger, Karen, & Jim Ely, McCook, NE
Limestone Angus, Gary Hoffman, Lebanon, NE
Logan Angus, Bob Logan, McCook, NE
Don Musgrave, Indianola, NE
Pettera Angus, Randy & Desree Pettera, McCook, NE
Wiley Angus, Lyn & Darin Wiley, St. Francis, KS

Randy Pettera, Sale Manger,
38699 Dr 718
Rt 1 Box 179
McCook, NE 69001 - (308) 345-2516
E-Mail: petterad@ocsmccook.com
Tracy Harl — Auctioneer
Sale Day Phone: (308) 345-1493
All guarantees are between buyer and seller

Sires Represented:
B/R Midland
BCC Bushwacker 41-93
BR New Design 036
Boyd New Day
Rito Plus
BSS Limited Design
Twin Valley Precision
Bon View New Design 1407
CA Future Direction
Connealy Grid Line
Hyline Right Time
Sitz Alliance
Leachman Right Time
JD Daigger
Alberda Traveler
VDAR Traveler 722
Millcreek Preemium
Perry Power Design
SAV 8180 Traveler 004
Ranger G 1720
Gardens Matrix
TC Freedom
Lucys Boy
WFAR Equator