

Voice of Decatur Community High School

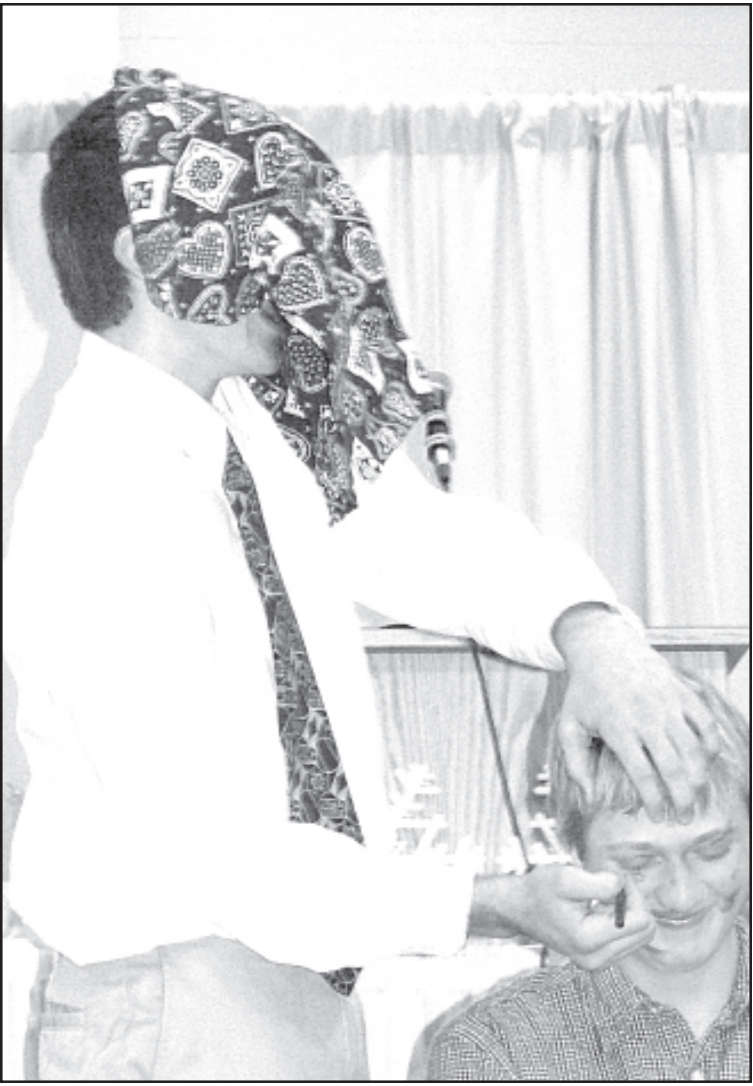

Decatur Dictator

By the DCHS Dictator Staff



WORKING IN THE DARK, Derek Chambers tried to put makeup on Ryan McEvoy during his initiation into the National Honor Society. Each inductee answered a riddle, then was given a task to do as part of the activities at the honor society banquet held Monday, Jan. 15.

National Honor Society inducts new members

By MARCIMETCALF

Twelve new members were inducted into the National Honor Society at a banquet on Jan. 15 at The Gateway.

New members are Melissa Hasty, Kayla Zodrow, Derek Chambers, Alyssa Rippe, Chris Larson, Annamarie Larue, Nathan Simonsson, Jay Wessel, Jacinta Carter, Ryan McEvoy, Heather Ploussard and Jordan Tally.

To be invited to join the National Honor Society, students must have a cumulative grade point average of 3.4 and exhibit the qualities of Society members: scholarship, leadership, character, and service.

National Honor Society President Aaron Helm welcomed the inductees and their parents as well as all Society members.

Nolan May led the induction ceremony. Each inductee was asked a

riddle and then given a task to do. "It was actually fun and entertaining trying to jump rope 3-legged with Alyssa," said Heather Ploussard.

Nathan Simonsson said, "It was fun watching other people embarrass themselves until I had to do it myself!"

After all the embarrassment was over, everyone moved to the auditorium where the guest speaker, Brenda Breth, spoke about what it means to be in National Honor Society.

"I really enjoyed listening to Mrs. Breth, said Anna. "It gave me a heads-up of what was expected of me."

The night concluded with the officers lighting candles and each explaining the foundation of the Society: scholarship, leadership, character, and service.

School Menus

Jan. 29-Feb. 2

OBERLIN SCHOOLS

Monday: Breakfast: biscuits and gravy. Lunch: chicken strips, au gratin potatoes. **Tuesday:** Breakfast: breakfast pizza. Lunch: vegetable beef soup, cinnamon roll. **Wednesday:** Breakfast: French toast sticks, scrambled eggs. Lunch: tacos,

Mexican rice. **Thursday:** Breakfast: muffin. Lunch: popcorn chicken, green beans, roll. **Friday:** Breakfast: waffles, sausage patty. Lunch: turkey sandwich, French fries.

Juice and fruit served with breakfast.

Milk served with all meals. Choice bar served with all lunches.



Your TRAEGER Grill Dealer for this area

- Taste the Difference • Healthier Foods
- No Flare Ups
- The Best Grill, Smoker & BBQ on the market today!
- We have accessories, pellets, spices
- Environmentally Sound

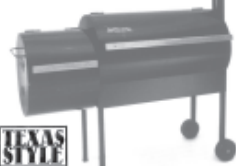

R & M Service Center

150 S. Penn Ave. • Downtown Oberlin

Friendly Sales and Service

(785) 475-2177

Internet tonight!
475-2206

All-school play has been cast

By KIM WESSEL

Decatur Community High School will present "The Clumsy Custard Horror Show" on March 16 and 17 at 7:30 p.m. in the high school auditorium.

The storyline for this year's all-school comedy is that many years ago, in the land of Zob Proper, there lived a beautiful princess who came of age to be married. Next door in a dark, creepy land lived an evil ruler who wished to kidnap and marry the beautiful princess.

"The Clumsy Custard Horror Show" tells the story of what happens to Princess Prince. Will she be rescued by the charming hero, Swashbuck? Or will she be fed to the Clumsy Custard?

Characters include Aretha Boheme, played by Jenny Hirsch; Swashbuck Valpariso, Chennaniah Langness; Worfle, Kim Wessel; Princess Prince, Amber Mason; King Dumb, Jay Wessel; Dacron, Ethan Merrill; Alphaasia, Tricia Dorshorst; Malforce, Rory Wendelin; the Ice Cream Clones, Polly, played by Jenny Ploussard, and Ester, by Rebecca Helm; Rae, McKenzie Nelson; Yon, Nikki Wessel;

Span, Katrina Wentz; Dex, Kayla Zodrow; Head, Alyssa Montgomery; Icky, Jacinta Carter; Sir Prize, Jordan Tally; Sir Vival, Garrit Peters; Sir Cumference, Cameron Nedland; Sir Jury, Chris Larson; Sir Lee, Jared Marcuson; Sir Vey, Jaxen Alstrom;

Miss Led, Erin Russ; Miss Trust, Haley Barrett; Miss Stake, Emma Merrill; Miss Hap, Nathany Lourensen; Piano, Jessica Bremer; Usher 1, Alyssa Rippe; Usher 2, Heather Ploussard; Director, Annamarie Larue; Lady Bug, Annamarie Larue; Turkey Spider, Stephanie Stone; the Clumsy Custard, played by Daniel Jordan, Jordan Crow, and Shane Hollars;

sound effect pit members: Haley Barrett, Shane Hollars, Nathany Lourensen, Annamarie Larue; plants in the audience - Daniel Jordan, Jordan Crow, Emma Merrill, Erin Russ; stage manager, Stephanie Stone; and lighting and prop construction, Joe Carter.

According to director Leigh Davis, "This play is a fun romp through dangerous lands. It involves audience participation and will leave everyone entertained."

Thirty students begin speech season

By ANDY LEITNER

The Decatur Community High School speech team started off the year with a lock-in.

The students met in the high school cafeteria after athletic events finished on Jan. 5, and started off the long night with a few games that helped work on team spirit.

One of the objectives of the lock-in was to find material for the speech

students to work on for contests. The speech team this year is made up of about 30 students.

"I thought it was very successful," said speech coach Leigh Davis, "and we all worked hard until 2 a.m."

"I thought it was fun, but it was an extremely long night," said senior speech participant Jenny Hirsch.

Norton Livestock, Inc Norton, Kansas

Tuesday — January 30 — 1:00
Special Bred Hfr — Bred Cow Sale

Bred Cows			
48 Red Angus Cows Young to older for age	Calve Mid Mar. for 60 day	Bred Red Angus	Calve Feb. 25 for 70 days
60 Char X Cows	One raising 3/6 yr old	Dark colored cows Bred Char	Light colored cows Bred Red Gelv.
25 Char X Cows	Bred Black Third Stage	3/6 yrs old	
20 Hereford Cows	Bred Black Third Stage	3/6 yrs old	
70 Black Cows	Bred Black Third Stage	3/6 yrs old	
40 Mostly Black Cows	Bred Black Mar 1 60 days	young to older for age	
35 Black Cows	Bred Black	Feb. 20	5 yr olds

Bred Heifers			
25 Red Angus Hfrs. 1100+ for wt.	Bred Red Angus	Calve Mid March for 60 days	
21 Blk Hfrs.	Bred Angus	60 days	Calve Mar. 1
90 Blk-Bwf Hfrs.	1150-1225 lbs.	Feb. 25 calving date for 21 days	

AT'd & Ultrasounded - Northern origin Hfr. developed at Heartland of McCook

Several consignments pending at newspaper ad time. Listen to area radio Auction Times beginning Jan. 27.
Norton Livestock — Norton, KS • Phone 785-877-5161
Clarence Tien (Home) 785-973-2231 Jan Tien (Home) 785-9753-2744
Cell 785-567-8113 Cell 785-567-8515

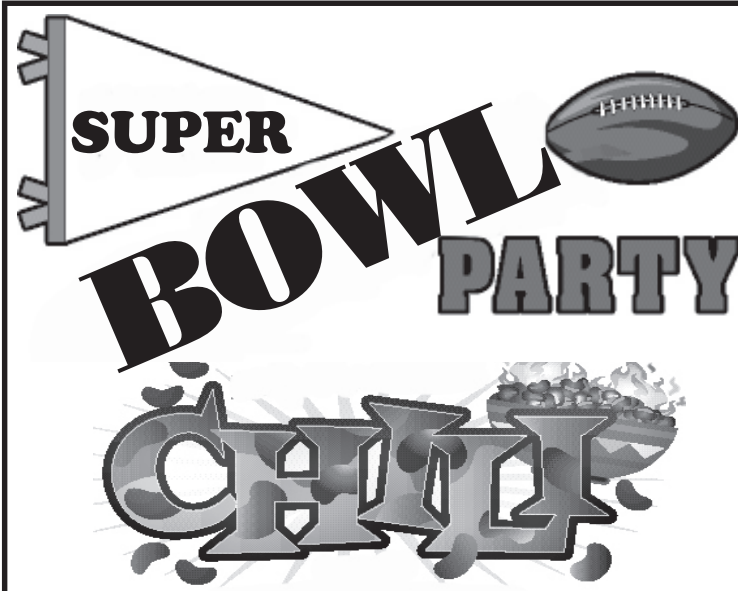

Cook-Off Contest!

- 3 Categories...mild, spicy and other
- Crock pots must be at least 5 qt. in size
- Must be 21 or older to enter
- All entrants will be awarded a prize
- Prizes will be awarded to 1st, 2nd and 3rd place
- Entry forms available at the Legion or sign up that day
- Entry must be present by kick-off

Join us for an after noon of fun!

Oberlin American Legion

John Hill Trust Real Estate AUCTION

480 +/- Acres Sheridan County, Kansas Irrigated Land

Mon., Feb. 12, 2007 - 10:00 a.m.

Land Location: Approximately 12 miles west-northwest of Hoxie, Kansas.
Sale Location: Bowen Scout House, 1 Block East of Main Street on Sheridan Avenue in Hoxie, Kansas.

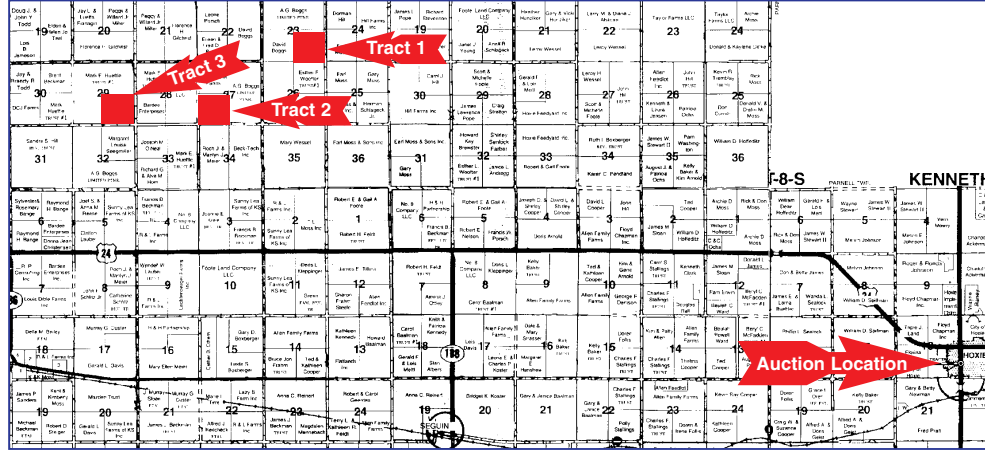

- Tract #1 Legal Description:** SE 1/4 of 23-7-30, Sheridan County, Kansas
General Description: This Tract has 122.46 acres irrigated by a 7 tower, 1998 Valley System. The irrigation engine is a 413 Chrysler on natural gas. The balance of this tract is dry land cropland.
- Tract #2 Legal Description:** SW 1/4 of 27-7-30, Sheridan County, Kansas
General Description: This Tract has 121.76 acres irrigated by a 7 tower, 2000 Reinke System. The irrigation engine is a 413 Chrysler on natural gas. The balance of this tract is dry land cropland.
- Tract #3 Legal Description:** SE 1/4 of 29-7-30, Sheridan County, Kansas
General Description: This Tract has 122.72 acres irrigated by an 8 tower, 1984 Reinke System. The irrigation engine is a J.D. Diesel with a 1,000 gallon tank. The balance of this tract is dry land cropland.

FSA and Tax Information

Tract	Farmland Acres	Cropland Acres	Wheat Base/ CC Tract Yield	Corn Base/ CC Tract Yield	Soybean Base/ CC Tract Yield	2006 Taxes
#1	158.3	157.5	17.3/48	123.3/190		\$ 985.06
#2	154.7	153.4	6.2/47	116.4/178	30.8/68	\$1,057.08
#3	158.6	157.5	27.5/47	122.1/178		\$ 967.60

Irrigation Information

Tract	Water File #	Priority Date	Appropriation	Diversion Rate
#1	16,503	May 13, 1969	320 Acre Feet	1,200 GPM
#2	28,101	Dec. 17, 1976	320 Acre Feet	1,200 GPM
#3	28,097	Dec. 17, 1976	260 Acre Feet	745 GPM

Manner of Sale: All tracts will be sold individually - no combinations of tracts.
Terms: Ten percent (10%) down day of sale, balance on approval of marketable title on or before 30 days from day of sale. Bidding is not contingent upon financing. Financing, if necessary, must have been arranged and approved prior to the auction so that Buyer(s) are capable of paying cash at closing.
Taxes: Seller will pay all 2006 and prior taxes with the taxes for 2007 and subsequent years to be the responsibility of the Buyer(s).
Possession: At closing on or before 30 days from day of sale.
Title Insurance: Title insurance shall be used to prove clear and merchantable title with the Buyer and Seller sharing equally the owner's policy expense. The mortgagee's policy, if required, will be the expense of the buyer.
FSA Payments: Buyer(s) will receive all of the 2007 payments.
Acres: All acreages are based on U.S. Government measurements and are considered approximate. The statements, while not guaranteed, are from reliable sources. Any costs incurred in establishing boundaries shall be the responsibility of the buyer(s). Sale is subject to easements, rights-of-way, reservation and/or restrictions of record. Seller and Realtor make no warranties, either expressed or implied. Broker represents the Seller only and will not be considered an agent for the Purchaser(s). Announcements made day of sale shall take precedence over all printed material. For more information, contact the broker.
Mineral Rights: Mineral rights are intact and will go to the Buyer(s).

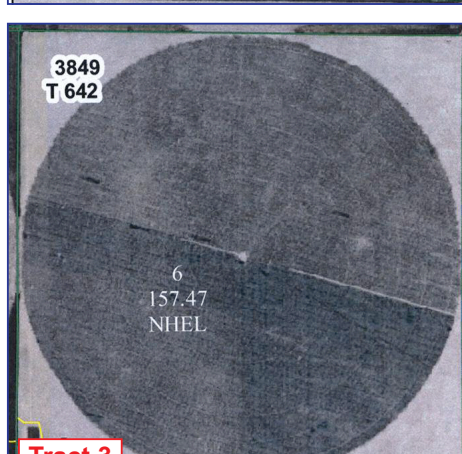
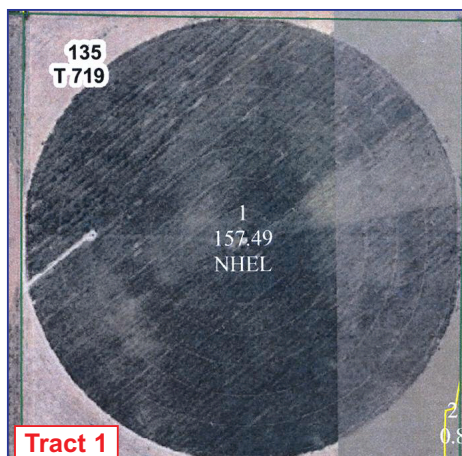

AUCTIONER'S NOTE: This is a rare chance to buy, at auction, 1-2 or 3 choice, irrigated quarter sections in Sheridan County, Kansas. All 3 tracts are located close to several large cattle feedlots and close to U.S. Highway 24. See you at the auction February 12th.
-Les

Pratt Real Estate

In Charge of Sale
Les Pratt - Broker - Auctioneer
613 Main • Box 583 • Hoxie, KS 67740
Phone: 785-675-3011 • Cell: 785-675-8531 • E-mail: lpratt@ruraltel.net
FAX: 785-675-3220
Web Site: www.midwestauction.com

Seller: John Hill Trust