

# Red Devil Cross Country '07

**Chris Larson**



Chris is the son of David and Belinda Larson. He is a junior.

**Cole May**

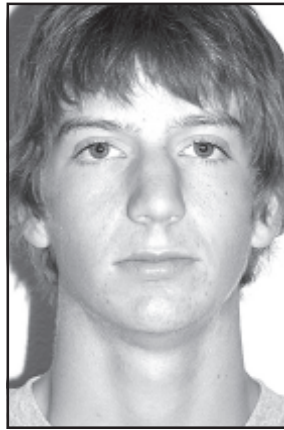

Cole is a junior. He is the son of Robert and Sally May.

**Andrew Richards**



Andrew is the son of Barry and Patti Richards. Andrew is a junior and a returning letterman.

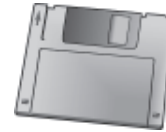

**nwkansas.com**

170 S. Penn—Oberlin—785-475-2206

**DALE'S Fish 'N' Fun INC.**  
 Bob Woolsey ..... Joe Dejmaj  
 East Highway 36  
 Oberlin 475-2201  
 Weekdays: 9 a.m. - 5:30 p.m.  
 Saturday: 9 a.m. till 4 p.m.  
No returns on sale items, please.

**THE OBERLIN HERALD**

*Order your subscription today!*

170 S. Penn—Oberlin—785-475-2206

**Jay Wessel**



Jay is the son of Bill and Carol Wessel. He is a junior.

**Gatlin Reichert**



Gatlin is the son of Wilbur and Jill Reichert. He is a sophomore.

**Christian Rittmann**



This sophomore is the son of Butch and Colleen Rittmann.

**Decatur County Feed Yard LLC**

Rt. 3, Box 9—Oberlin—475-2212

**THE OBERLIN HERALD**

*Order your subscription today!*

170 S. Penn—Oberlin—785-475-2206

**Southwest Implement**

126 N. Penn — Oberlin — 785-475-3833

**Nolan Wasson**



Nolan is the son of Dan and Carol Wasson. He is a sophomore and a returning letterman.

**Ray Zodrow**

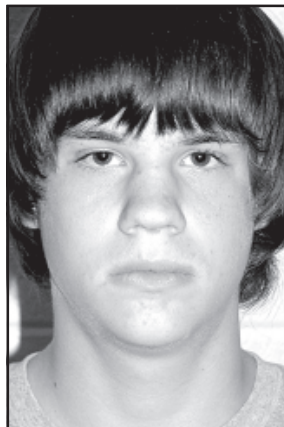

Ray is the son of Mory and Deena Zodrow. He is a sophomore.

**Bret Ashley**



Bret is the daughter of Robert and Jodi Ashley. She is a freshman.

**THE OBERLIN HERALD**

*Order your subscription today!*

170 S. Penn—Oberlin—785-475-2206

**WARD DRUG STORE**



Kurt Vollertsen



142 S. Penn, Oberlin - 785-475-2285 1-800-698-5757

**Raye's Affiliated Grocery Inc.**

119 W. Commercial 785-475-2952