

Red Devil Wrestling '08

Colt Diederich



Colt is a senior. He wrestles at 215 pounds. He is the son of Steve and Marilyn Diederich.

Dust Cloud Construction

RR3, Box 7A — Oberlin — 785-475-2394

Ace Manning

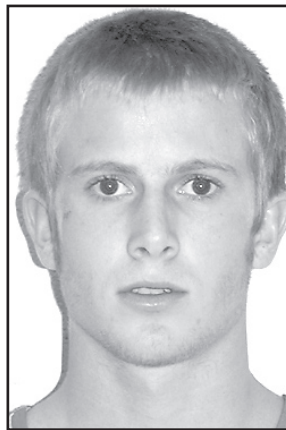

Ace is a senior. He wrestles at 160 pounds. He is the son of Rhonda and Tom Manning.

THE OBERLIN HERALD

Order your subscription today!
170 S. Penn — Oberlin — 785-475-2206

Jared Marcuson

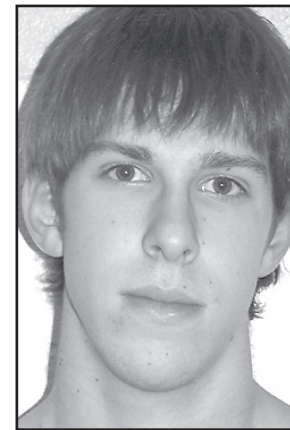

Jared, a senior, is a returning letterman for the Red Devils. He wrestles at 171 and 189 pounds. He is the son of Brad and Elaine Marcuson.

Fredrickson

Insurance Agency

183 S. Penn — Oberlin — 785-475-3883

Gage Reichert

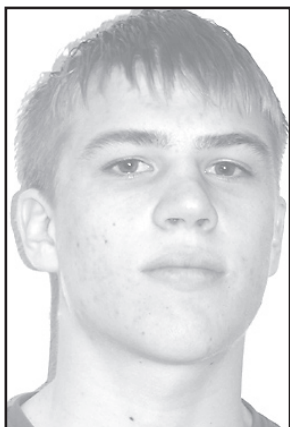

Gage, a senior, has lettered three times as a Red Devil wrestler. He is the son of Jill and Wilbur Reichert and wrestles at 145 pounds.

Fair Chiropractic Clinic

DR. DOUGLAS FAIR & DR. RYAN UNGER
& DR. SHANNON ADDLEMAN
502 N. PENN—OBERLIN—785-475-2219

Sean Ybarra

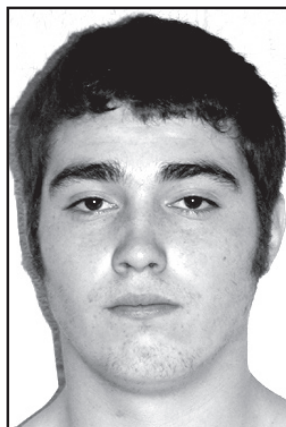

Sean is a senior. He wrestles at 215 pounds. He is the son of Tammy Hawkins and the stepson of Kevin Smith.

WARD DRUG STORE

 Kurt Vollertsen   
142 S. Penn, Oberlin - 785-475-2285 1-800-698-5757

Andrew Richards



Andrew, a junior, has lettered twice for the Red Devils. He is the son of Barry and Patti Richards and wrestles at 135 pounds.

Stellar Sales

785-475-2271 Cell: 785-470-7555
601 W. Frontier Pkwy — Oberlin, KS 67749

Nathan Simonsson

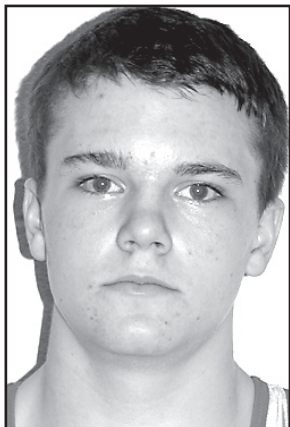

Nathan is a junior. He wrestles at 171 pounds. He is the son of Brian and Pam Simonsson



Ultimate Fertilizer Co

139 W. Hall — Oberlin — 785-475-2121

Everett Urban

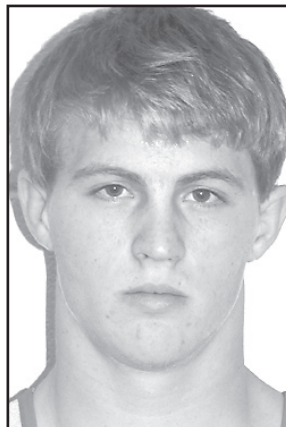

Everett, a junior, has lettered twice for the Red Devils. He is the son of Terry and Leslie Urban and wrestles at 145 pounds.

Quality Truck & Auto Repair

212 W. Frontier Pkwy — 785-475-2939

Jaxen Alstrom

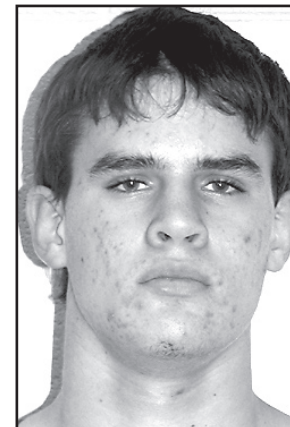

Jaxex is a sophomore. He wrestles at 189 pounds. He is the son of Rodney Alstrom and Lorie Kasmack and the stepson of Keven Kasmack.

United Northwest Federal Credit Union

117 S. Penn — Oberlin — 785-475-2322