

Red Devil Wrestling '08

**Wiley
Farr**



Wiley, a returning letterman, is a sophomore. He is the son of Mick and Rhonda Barth and wrestles at 130 pounds

**Daniel
Jordan**



Daniel is a sophomore. He wrestles at 140 pounds. He is the son of Judy Jordan.

**Cody
Kane**



Cody is a sophomore. He wrestles at 119 pounds. He is the son of Tammy Hawkins and the stepson of Kevin Smith.

THE RE-LOAD

133 S. Penn — Oberlin, KS — 785-475-2421

THE OBERLIN HERALD

Order your subscription today!
170 S. Penn — Oberlin — 785-475-2206

**The
Carpet Center**

105 W. Commercial — Oberlin — 785-475-3012

**Hunter
Nedland**



Hunter is a sophomore. He wrestles at 152 pounds. He is the son of Dan Nedland and Rhonda May.

**Gatlin
Reichert**

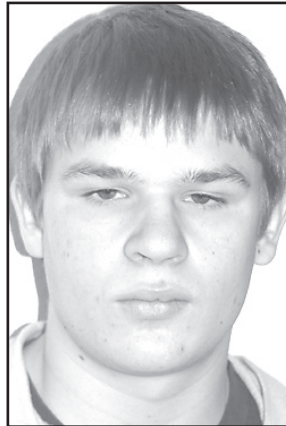

Gatlin, a sophomore is a returning letterman for the Red Devils. He is the son of Jill and Wilbur Reichert and wrestles at 125 pounds.

**Ray
Zodrow**

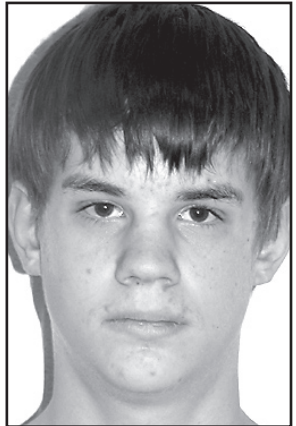

Ray, a sophomore, is a returning letterman for the Red Devils. He is the son of Mory and Deena Zodrow and wrestles at 145 pounds.

**Hansen's Plumbing,
Heating & A/C**

118 East Commercial — Oberlin — 475-3154

**the
bank**

Member F.D.I.C.

205 S. Penn — Oberlin — 785-475-3817

**Raye's Affiliated
Grocery Inc.**

119 W. Commercial 785-475-2952

**Jacob
Helm**



Jacob is a freshman. He wrestles at 103 pounds. He is the son of Mike and Deb Helm.

**Dalton
Paul**



Dalton is a freshman. He wrestles at 140 pounds. He is the son of Virginia Cooper and Chris Paul.

**Nolan
Peters**

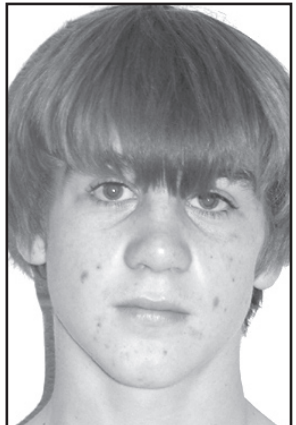

Nolan is a freshman. He wrestles at 112 pounds. He is the son of Randy and Lynda Peters.

**Stanley Do it Best
Hardware**

149 S. Penn — Oberlin — 785-475-2331

**Raye's Affiliated
Grocery Inc.**

119 W. Commercial 785-475-2952

**Raye's Affiliated
Grocery Inc.**

119 W. Commercial 785-475-2952