

Red Devil Wrestling '09

Andrew Richards



Andrew is a senior and the son of Barry and Patti Richards. He is a three-year letterman who will be wrestling at 135 pounds.

Nathan Simonsson

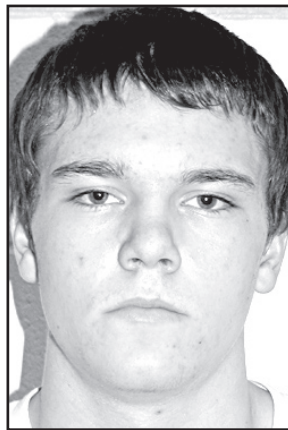

Nathan will be wrestling at 171 pounds. He is a senior and the son of Brian and Pam Simonsson.

Everett Urban

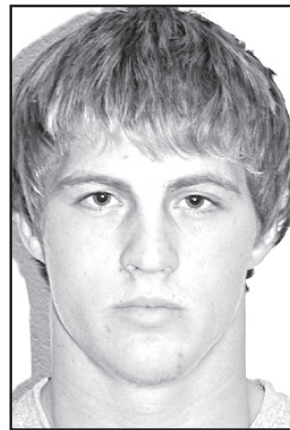

This senior is the son of Terry Urban and Leslie Urban. He is a three-year letterman who will be wrestling at 152 pounds.

the bank

Member F.D.I.C.

205 S. Penn—Oberlin— 785-475-3817

THE OBERLIN HERALD

Order your subscription today!

170 S. Penn—Oberlin— 785-475-2206

BARTH DIRT CONSTRUCTION

Rt. 2, Box 12—Oberlin— 785-475-2912

Jaxen Alstrom

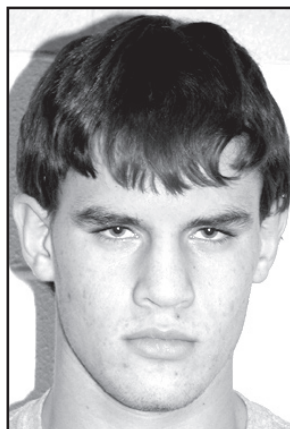

This junior will be wrestling at 184 pounds. He is the son of Rodney Alstrom and Lorie and Kevin Kasmack.

Daniel Jordan



Daniel is the son of Judy Jordan. He is a returning letterman.

Cody Cane



Cody is a junior who will wrestle at 130 pounds. He is a returning letterman and the son of Tammy Hawkins.

Fredrickson

Insurance Agency

183 S. Penn—Oberlin— 785-475-3883

THE RE-LOAD

133 S. Penn—Oberlin, KS— 785-475-2421

Raye's Affiliated Grocery Inc.

119 W. Commercial 785-475-2952

Kaden Macfee

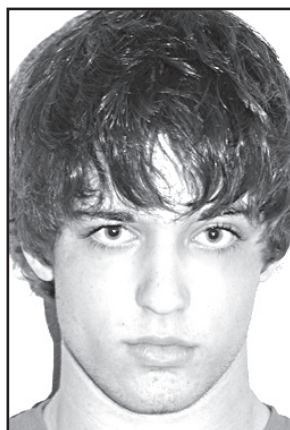

Kaden is the son of Dennis and Shelly Macfee. He is a junior who will wrestle at 145 pounds.

Gatlin Reichert



This junior will wrestle at 140 pounds and is the son of Wilbur and Jill Reichert. He is a two-year letterman.

Ray Zodrow

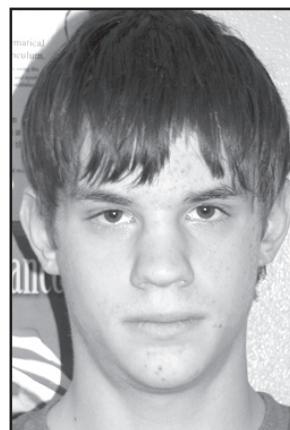

Ray is a returning letterman who will wrestle at 140 pounds. He is the son of Mory and Deana Zodrow.

Raye's Affiliated Grocery Inc.

119 W. Commercial 785-475-2952

DRUG STORE Addleman

137 S. Penn—Oberlin— 785-475-2661

Raye's Affiliated Grocery Inc.

119 W. Commercial 785-475-2952