

# Red Devil Wrestling '09

**Jacob Helm**



Jacob is a sophomore who will wrestle at 112 pounds. He is a returning letterman and the son of Mike and Deb Helm.

**Quality Truck & Auto Repair**

212 W. Frontier Pkwy. 785-475-2939

**Jacob Larue**



This sophomore is the son of Bruce and Marianne Larue. He will be wrestling at 189/215 pounds. He is a returning letterman.

**Countryside Veterinary Clinic of Oberlin P.A.**

Mark R. Olson D.V.M. — Travis A. Hissong, D.V.M.  
N. Hwy 83 — Oberlin — 785-475-3808 — 1-800-953-3808

**Dalton Paul**



Dalton is a returning letterman and the son of Virginia Cooper and Chris Paul. He is a sophomore who will wrestle at 145 pounds.

**Raye's Affiliated Grocery Inc.**

119 W. Commercial 785-475-2952

**Nolan Peters**

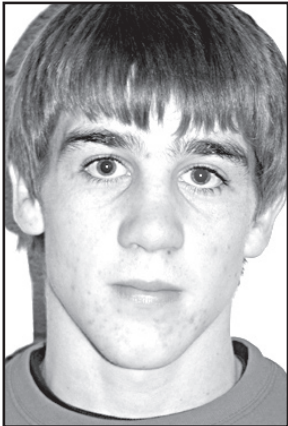

Nolan is the son of Randy and Lynda Peters. He is a returning letterman and will wrestle at 125 pounds. Nolan is a sophomore.

**The Carpet Center**

105 W. Commercial — Oberlin — 785-475-3012

**Jon Samson**

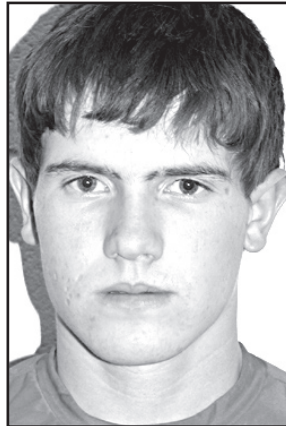

Jon will wrestle at 135 pounds. He is a sophomore and the son of Chad Samson and Candi Ketterl.

**NWKansasOnline.com**

Get your business on line!  
Call Dave Bergling - 785-475-2206

**Brent Juenemann**

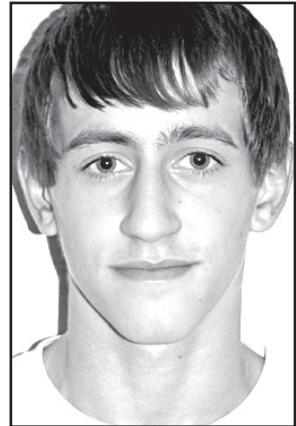

This freshman is the son of Gary and Jennifer Juenemann. He will wrestle at 119 pounds.

**Fredrickson**

**Insurance Agency**  
183 S. Penn — Oberlin — 785-475-3883

## Coaches



**Head Coach**  
Joe Dreher



**Assistant Coach**  
Shane Bird



**Assistant Coach**  
Caleb Howland

