

Burlington hospital opened new addition

By Karen Krien
The Saint Francis Herald
 karen.k@nwkans.com

Kit Carson County Memorial Hospital, Burlington, opened its new 27,476 square foot addition, on Nov. 17.

The new facility is home to new patient-care rooms, emergency rooms, laboratory services, imaging department, admissions and scheduling and the business office.

The hospital board of directors and the administrative staff began working on the hospital expansion project in 2006. A groundbreaking ceremony for the new hospital addition was held in October of 2007.

The patient care wing features 16 private rooms and patient baths as well as three semi-private patient rooms. Two of the private rooms are negative-pressure rooms for patients who require isolation.

Three new obstetric delivery suites

and the nursery have also been relocated to the new building, as well as an emergency cesarian operating room.

The new building also houses the new expanded laboratory department and the hospital's imaging department, which now offers in-house magnetic resonance imaging (MRI) services Monday through Friday. Other new imaging equipment include: Dual Energy X-ray Absorptiometry (DEXA) scan, a new 16-slice Cat scan, X-ray equipment and improved ultrasound and mammography services.

Special features in the new emergency department include street level, walk-in access to a four-bed, state-of-the-art trauma bay, two emergency treatment rooms and a decontamination shower.

Total cost for the hospital expansion project was \$13.9 million, of which \$12.8 was financed by the District through the sale of un-enhanced revenue bonds. The hospital district

committed \$1.1 million to the project, which included funds raised through grants and over \$235,000 in local fundraising donations.

What the hospital offers

Kit Carson County Memorial Hospital is a licensed Critical Access Hospital which provides primary care, inpatient and outpatient services and a level 4 trauma service, as well as home health care and hospice services.

The hospital offers same-day surgery and physical, occupational and cardiac rehabilitation therapy at the Parke Wellness Center.

The hospital medical staff includes: Dr. Wayne Hoppe, Dr. Zach Pimentel, Dr. James Perez and Dr. Scott Davidson; Kristen Janssen and Judy Mago, physician assistants, and Susan Dorman, nurse practitioner.

The orthopedic surgical program

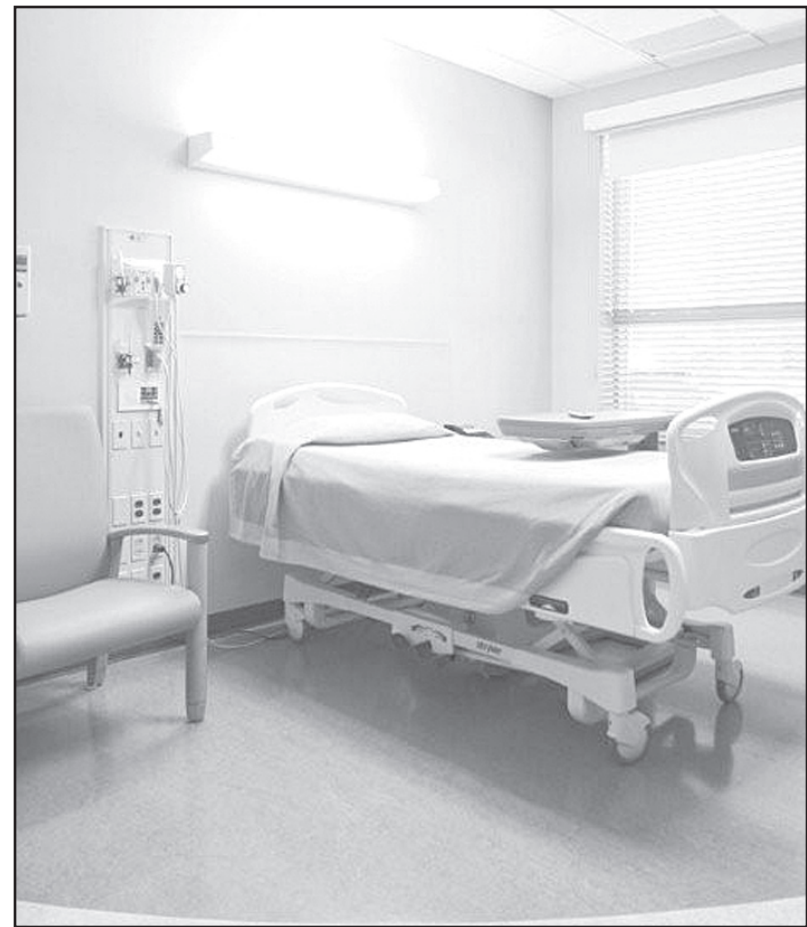

PATIENT ROOMS are new, bright and airy at the Kit Carson County Hospital in Burlington.

See ADDITION, Page 26

Providing health care for you and your family for 63 years.

- 24-hour Emergency Room Services
- Outpatient/IV Therapy
- Cardiopulmonary Rehabilitation
- Traditional and Laparoscopic Surgery
- Endoscopy Services
- Medical/Surgical
- Ultrasound
- Radiology/CT
- Bone Density Testing
- Mammography Screenings
- Respiratory Therapy
- Physical Therapy
- Occupational Therapy
- Speech Therapy Geriatrics
- Swing Bed
- Long Term Care services provided as Logan County Manor

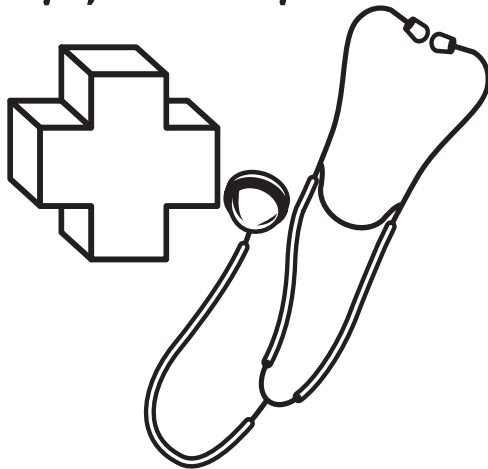

LOGAN COUNTY HOSPITAL

211 Cherry Ave.
 Oakley, KS 67748
 785-672-3211

LOGAN COUNTY MANOR

615 Price Ave.
 Oakley, KS 67748
 785-672-8109

www.logancountyhospital.org

Benkelman Pharmacy

"what you want — more importantly, when you need it"

Did you know.....

1. \$4 prescriptions sounds like a real deal until you compare price on your name brand prescriptions.
2. Your insurance co-pay is the same no matter which pharmacy you use.
3. Your records are safe and secure, we are on-line, in real time with your insurance company.
4. At Benkelman Pharmacy, we care about you and your health, plus you get quality, personal service.

We accept most Medicare Part D Plans and have Prescription Mail-Out Service, Price Quotes and Fast, Friendly & Professional Service

- Humana •Blue Cross/Blue Shield
- Community Care RX •AARP



509 Chief • Benkelman • 308-423-2759 Toll Free: 877-423-2759
 Hours: 8:30 a.m.-5:30 p.m. Mon. thru Fri. After Hours: 423-2789

WWW.HARCHELROADMOTORS.COM



2004 HONDA ELEMENT EX
4-DOOR, 4X4
7274A **\$12,900**



1994 JEEP GRAND CHEROKEE
LAREDO 4X4
7357B **\$4,250**



2005 CHEVY TRAILBLAZER
4X4
6287A **\$10,900**



2003 GMC YUKON SLT AWD
7456B **\$14,950**



1995 CHEVY SUBURBAN LS
4X4, 9-PASSENGER
7324B **\$4,500**



1982 CHEVY SUBURBAN 2500
4X4, 6.2L DIESEL
7243E **\$1,500**



2004 DODGE RAM HD 3500
CREWCAB SLT, 44, CUMMINS
852A **\$16,900**



2001 DODGE RAM 3500 SLT
4X4 DUALLY
7462B **\$13,950**



1999 DODGE RAM HD2500
QUADCAB LARAMIE, 4X4
980B **\$9,000**



1997 DODGE RAM 1500
CLUBCAB LARAMIE, 4X4
7419B **\$6,500**



2005 FORD FREESTAR VAN
7243B **\$7,500**



1995 PONTIAC TRANS SPORT SE
6896B **\$1,950**



2003 PONTIAC GRAND PRIX GT
7449B **\$10,250**



2001 PONTIAC GRAND PRIX SE
\$2,950



2001 BUICK LESABRE CUSTOM
7459A **\$6,700**



1998 OLDSMOBILE INTRIGUE GL
7328D **\$2,950**



1996 SUBARU LEGACY
OUTBACK AWD
7238C **\$1,875**



1989 FORD F150 LARIAT
4X4
6950D **\$1,950**



2007 CHEVY SILVERADO HD3500
CREWCAB LT 4X4, DURAMAX
7492A **\$30,950**



2004 CHEVY SILVERADO 1500
X-CAB Z71 4X4
6494A **\$13,900**



2003 FORD F350
SUPERCREW 4X4, POWERSTROKE, LOW
MILES, SUPER
CONDITION
7318B **\$21,500**



2002 CHEVY SILVERADO HD2500
X-CAB LS 4X4, DURAMAX
7165B **\$14,900**



2001 CHEVY SILVERADO HD2500
CREWCAB LT 4X4
7418A **\$9,900**



1998 FORD F150
SUPERCAB XLT, 4X4
7239A **\$6,900**



2000 FORD RANGER
SUPERCAB XLT 4X4
7496B **\$7,995**



1996 FORD F250
SUPERCAB XLT, 7.3L POWERSTROKE
7236B **\$3,995**



SUNFLOWER 80TA-24' DISC
\$3,950



JOHN DEERE 724-24'
LAND FINISHER, REAR HITCH
WHYD
\$10,900



SUNFLOWER 5231-25' FIELD
CULTIVATOR
\$4,500



LANDOLL 1200-24' SOIL
MASTER, TREADERS,
REAR HITCH
\$14,500

OPEN ALL DAY SATURDAY

CHECK OUT OUR GREAT INVENTORY SELECTION
www.harchelroadmotors.com

HARCHELROAD MOTORS INC.

GREAT SELECTION OF OVER 210 NEW & USED VEHICLES!

GREAT SELECTION OF OVER 60 NEW & USED KRAUSE, SUNFLOWER, KINZE TILLAGE EQUIPMENT

WAUNETA, NE
308-394-5555 • Toll Free 1-877-86-CHEVY

Burlington opens new addition



ADDITION, from Page 25

includes three specialists from Porter Adventist Hospital in Denver

The specialty clinic offers board certified audiologist and the only in-house sound booth for hearing testing in eastern Colorado.

“Patients can now see orthopedic specialists for knee, shoulder, hip, elbow, arm and wrist and hand procedures,” said Diane Mettling, public relations director for the hospital.

Other doctors for the Front Range who have regular specialty clinics in Burlington offer same-day surgeries for colon and rectal complications, gall bladder, hernia repair, tonsillectomy and breast biopsies.

South of the hospital is the wellness center and family practice clinic. The clinic offers physical, occupational, aquatic and speech therapy, cardiac and pulmonary rehabilitation and sports injury rehabilitation.



SPACIOUS WAITING ROOM at the Kit Carson County Hospital in Burlington is comfortable.

Kit Carson County Memorial Hospital
Critical Access Hospital
 • Beds — 25 as critical access hospital.
 • Budget 2008 - Not available.
 • Loss 2007 - Not available.
 • County Money — \$310,048 from 3-mill property tax levy.
 • Doctors — Four physicians, two physical assistants, one nurse practitioner, 24 visiting



Golden West Community Services
 ResCare Kansas

-Providing services to developmentally disabled adults.



-Providing Home Health Services in Sherman, Cheyenne, Rawlins, Wallace and Thomas Counties.

108 Aspen Road, Goodland, KS (785) 899-2322
Building Lives * Reaching Potential

APRIA HEALTHCARE

Providing Northwest Kansas with quality, reliable Homecare Services.

Home Oxygen

- Lightweight portables • Liquid oxygen
- Free travel arrangements • Respiratory Therapists
- No Limits on cylinders

Nebulizers and Respiratory Medications

- Premixed unit dose • Delivered free to your door
- Covered by Medicare

Sleep Apnea Devices

Latest CPAP Technology & Supplies

Bath aids • Walking aids • Beds • Wheelchairs

Caring, Professional service is now closer than ever.

Call Apria Healthcare today

(308) 345-2477 • (800) 280-8861
 711 East 11th • McCook, NE 69001



Decatur Health Systems

Decatur County Hospital

Cedar Living Center

Cottonwood Home Care

Wheat Ridge Apartments

www.decaturhealthsystems.org



Colby Medical Center keeps growing

By Marj Brown
Colby Free Press

Citizens Medical Center in Colby just keeps growing. Even though it has been added on to several times since its doors first opened in 1982, additional space is still needed.

"Our board is very good about keeping our technology updated," said

Janice McCart, president and Chief Executive Officer, "and all of that new technology requires more room."

The first thing McCart plans to do this year is to add a new building just south of the present ambulance garage located west of the hospital. "We will move our financial services, payroll, and medical records departments

to that new building," McCart said. "Moving these departments out of the building will free up more room for the pharmacy, meeting rooms and more exam rooms for the out-patient department. This will allow room to recruit more specialists in the future," she added.

Later on, plans are to build on to

the front of the hospital from the west side of the front entrance all of the way to the west side of the building. "This will enlarge the mechanical and electrical areas of the hospital and help to make the building more energy efficient," McCart said. This will also add more room in the laundry and rehabilitation services areas.

"What sets Citizens Medical Center apart from other hospitals in the area," McCart added, "is technology." It has a 16-cut Computed Tomography Scanner (CT scan), an in-house Magnetic Resonance Imaging Ma-

See GROWING, Page 29



Dinkel Collision Repair

1933 Caldwell (785) 899-6311 OR (785) 821-0644

- * headlamp restoration
- * windshield repair/replacement
- * BASF R-M Urethane Diamont Paint mixing system
- * Kansas Jack magna Rack II

All technicians are certified by the National Institute for Automotive Service Excellence

GENESIS
COMPUTERIZED DAMAGE ANALYSIS
AND REPAIR VERIFICATION

Spraybrake



Office Hours By Appointment

SCOTT G. HAAS, D.D.S., P.A.

770 S. Range
Colby, KS 67701

Telephone: (785) 460-3922



Fair Chiropractic & Wellness Clinic



DR. DOUGLAS FAIR

DR. RYAN UNGER & DR. SHANNON ADDLEMAN

504 N. PENN—OBERLIN—785-475-2219

www.fairchiro.com



Anita Mumm, Fonda Farr, Abby Hissong and Tammy Fredrickson (seated).

"We Sell Insurance but specialize in service!"

See us for all your insurance needs

**Fredrickson
Insurance Agency**

183 S. Penn – Oberlin, Kansas – 785-475-3883

Colby Medical Center still growing, adding on



GROWING, from Page 28

chine (MRI), an orthopedic surgeon who does surgeries in-house, a full time cardiopulmonary department available 24-7 and an active medical staff consisting of four family practice physicians: Dr. Brewster Kellogg, Dr. Darren Matchell, Dr. LaDonna Regier, and Dr. Gary Slavens, as well as an orthopedic surgeon, Dr. Mekki El Saba. The medical center also has four advanced registered nurse practitioners: Luetta Flanagan, Jenny Niblock, Tina Jallow and Trish Carney and two physician's assistants, Andy Rose and Brian Unruh.

Barb Schmidt, R.N., nurse coordinator in Citizen's out-patient department, said, "We have a list of 28 specialists, representing 18 specialties who come to Citizens Medical Center to see our patients. This is a big help to area residents in that they don't have to travel to other towns to see a specialist." General surgeon Dr. Charles Frankum, from Denver, does gall bladder surgeries, hernia repairs, appendectomies, hemorrhoidectomies, colonoscopies, gastroscopies, and porta-cath placements for chemotherapy

See GROWING, Page 30

Citizens Medical Center, Inc. (CMCI)

- Beds: 25 bed critical access hospital
- Budget 2008: Revenue \$35,652,474
- Profit 2008: (un-audited) \$872,412
- County money received: None. Citizens Medical Center is a private, no-profit community hospital.
- Providers: Five physicians, eight mid-level providers, and 50 consulting.
- Phone: (785) 462-7511

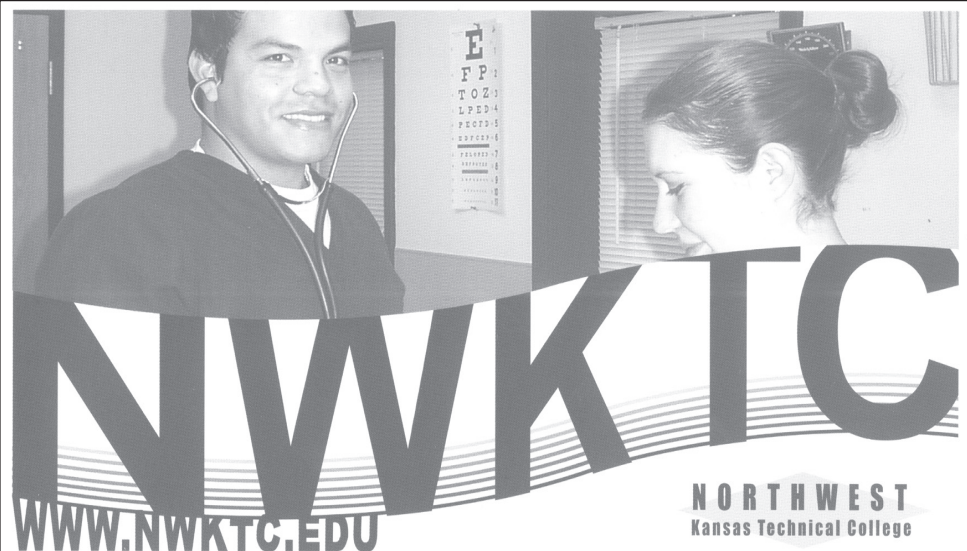

Respiratory Therapy Program-2 year

The Respiratory Therapy program is designed to provide students with the necessary skills and related technical information to work as a therapist in the medical field. The curriculum is directly related to career standards and employment opportunities. Instruction includes both lab and classroom situations with the emphasis on the clinical component. Related instruction includes lectures, text, and guest speaker presentations. Respiratory Care is a health profession that engages



in the evaluation, treatment, management, and care of patients with heart and lung problems. Respiratory therapists are involved in many specialty areas such as:

Adult Intensive Care
Neonatal and Pediatric ICU
Pulmonary Function Laboratory
Sleep Laboratory
Home Care
Rehabilitation

- Adult Intensive Care
- Neonatal and Pediatric ICU
- Pulmonary Function Laboratory
- Sleep Laboratory
- Home Care
- Rehabilitation

ACCREDITATION:

The Northwest Kansas Technical College Respiratory Therapy program is currently in the process of completing the self study process to be accredited by the Committee on Accreditation for Respiratory Care (CoARC).

Medical Assistant Program-10 month

The Medical Assistant program is designed to provide students with the necessary job skills and related technical information to work as an assistant in a medical facility. Students will learn to perform clerical functions such as: scheduling and receiving patients, obtaining and maintaining patient data, completing insurance forms, medical transcription, telephone etiquette, arranging for hospital admission and laboratory services, billing, collection, and bookkeeping. Students will also learn the correct format for typing and keyboarding of letters, reports and manuscripts.

dures, instruments and equipment, disposal procedures for contaminated supplies, patient preparation procedures for X-ray and laboratory examination, drawing of blood, removing of sutures, and how to perform basic first aid and CPR procedures.



ACCREDITATION:

The Northwest Kansas Technical College Medical Assisting program is accredited by the Commission on Accreditation of Allied Health Education Programs upon the recommendation of the Curriculum Review Board of the American Association of Medical Assistants Endowment (AAMA). The written certification test is offered to every graduate. Test site is on campus at NWKTC.

The clinical functions students will learn to perform include: taking and recording vital signs and patient histories, performing height and weight measurements for infants through adults, screen visual acuity and color vision acuity, assisting with examinations, treatments and office surgery, collecting of specimens through venipuncture, performing simple lab tests and electrocardiograms. Students will also learn about sterilization proce-

14 Other Programs of Study

Northwest Kansas Technical College

"Putting Your Hands on the Future"

1209 Harrison Street, Goodland, KS

(785) 890-3641 OR (800) 316-4127

NOTICE OF NONDISCRIMINATION: NWKTC does not discriminate on the basis of race, color, national origin, religion, age, disability, or sex. Accusations concerning sexual discrimination, sexual harassment, and age discrimination should be referred to the TITLE IX COORDINATOR/AGE ACT COORDINATOR, Director of Support Services at 785-890-3641. Accusations based on disability or race, color, or national origin should be referred to SECTION 504 COORDINATOR/ADA COORDINATOR/TITLE VI COORDINATOR, Director of Student Services, located at 1209 Harrison (785-890-3641).

LIVING INDEPENDENTLY IN NORTHWEST KANSAS

2401 E., 13th St.
Hays, Kansas
785-625-6942 / 800-569-5926



LINKING CONSUMER CHOICES WITH OPTIONS IN INDEPENDENT LIVING

- * Information & Referral
- * Skills Training
- * Advocacy
- * Peer Support
- * Deinstitutionalization
- * Home & Community Based Services
- * ADA Consultation

Satellite offices located at:

- 505G N. Franklin, Colby
.....785-462-7600 800-736-9418
- 415 N. Pomeroy, Hill City
.....785-421-5774 877-463-5774
- 118 W. Main, Ste. 3, Osborne
.....785-346-5865 877-316-5863
- 1103 Main, Great Bend
.....620-792-6600 800-208-7114
- 150 Plaza Dr., Ste. F, Liberal
.....620-624-6776 866-546-5004

Colby Medical Clinic keeps growing, adding on

GROWING, from Page 29

and other IV treatments five days a month at the hospital.

Citizens Medical Center Inc. owns and operates: Citizens Medical Center, a 25-bed critical access hospital; Family Center for Health Care located east of the hospital, and Prairie Senior Living Complex, a 68-bed nursing facility south of the hospital campus. "We have doctors Kellogg, Matchell and Regier who are permanent doctors at the Family Center along with the four registered nurse practitioners: Flanagan, Niblock, Jallow and Carney," said McCart. Just recently they have started expanding the basement facilities at the Family Center to make room for two additional providers.

"At the Prairie Senior Living Complex we have recently replaced carpet and tile and added a new gazebo to the back of the building," McCart said. "However, the residents have voiced a desire to have a gazebo in the front of the building so they can watch the traffic go by on Franklin Ave." McCart said they plan to build this new gazebo as soon as some cement work is done in the front of the building.

Last year, 150 babies were born at the center. McCart says each year that number grows. One of the new pieces of equipment purchased for the obstetrics department is a new radiant warmer to keep the temperatures of the newborns at a safe level.

McCart said, "In radiology we plan to make room for a nuclear medicine camera. This diagnostic tool will enable us to inject a body part or even the whole body with radioactive dye in order to scan those areas with a special scanner and focus on damaged areas needing treatment.

"We are constantly updating items in all departments," McCart said. "We just recently bought new beds and new flat-screen TVs for our patient rooms; a C-arm and a portable fluoro x-ray for the Orthopedic Department, and the Lab has a microscope that can send pictures of slides directly to the Kansas Department of Health and Environment in Topeka for interpretation."

New technologies in the field of medicine are being developed everyday, and keeping up to date is a constant challenge, but it is a challenge that Citizens medical Center consistently strives to keep pace with.

Discover the Comfort You Deserve...

FLEX-A-BED



Lift Chairs available!

ELLIOTT'S

INCORPORATED

1019 Main, Goodland, Kan. (785) 899-2324
Home Furnishings Since 1909
Your Personal Decorating Center

PHYSICIAN SCHEDULE

NCH

May and June 2009



To make an appointment to see a physician or utilize hospital services, please call your Family Physician or call the Norton County Hospital at 877-3351

General Practice • General Surgery • OB • Emergency Coverage

DAILY – (785) 877-3305

- ♥ Glenda Maurer, M.D. ♥ Ruben Silan, M.D.
- ♥ Kristin Vogel, P.A. ♥ Jeffery McKinley, D.O.
- ♥ Patricia McCartney, ARNP ♥ Julie Siefers, P.A.

<p><u>HAYS ORTHOPEDICS</u> June 23 Alex F. DeCarvalho, M.D.</p> <p><u>KEARNEY CARDIOLOGY</u> May 14 and June 4 Ahmed Kutty, M.D. May 5 and June 2 Daniel McGowan, M.D. May 19 and June 16 Tom Pagano, M.D.</p> <p><u>EARS, NOSE & THROAT</u> May 13 and June 10 James Black, D.O.</p> <p><u>ONCOLOGY</u> May 28 and June 25 George K. Bascom, M.D.</p>	<p><u>OPHTHALMOLOGY</u> May 26 and June 23 John D. Pokorny, M.D. For Appointment 1-800-658-4644</p> <p><u>HAYS UROLOGY</u> May 4 and June 8 Darrell D. Werth, M.D. Kevin McDonald, M.D. Wallace Curry, M.D.</p> <p><u>HAYS CARDIOLOGY</u> May 12 and June 9 Christine Fisher, M.D. May 21 and June 18 Richard Rigmaiden, M.D.</p>	<p><u>KEARNEY ORTHOPEDICS</u> May 6 and June 3 Chris Wilkinson, M.D. Stefan Lorincz, DPM For Appt. 1-800-458-4504</p> <p><u>NEUROSURGERY</u> May 22 and June 19 E. Adeleke Badejo, M.D.</p> <p><u>PODIATRY</u> May 12 and June 16 James E. Reeves, DPM May 8 and June 12 Gregory Burns, DPM</p> <p><u>KEARNEY UROLOGY</u> LaRoy Williams, M.D.</p>
--	---	--

NOTE: ALL VISITING SPECIALIST CLINICS, UNLESS EMERGENCY, NEED TO BE SCHEDULED PRIOR TO DAY OF VISIT

COLBY GLASS TINTING

AUTO COMMERCIAL • RESIDENTIAL

- Reduces Heat, Glare & Fading
- Cuts Air Conditioning & Heating Costs
- Improves Safety, Security, & Privacy
- Professional Installation
- Lifetime Warranty



Cal Spas

CHANGING THE WAY YOU FEEL.
AUTHORIZED DISTRIBUTOR FOR:
The World's Largest & Best Spa Company

- Spas
- Barbecues
- Tanning Beds
- Gazebos
- Bars
- Swim Spas
- Pool Tables
- Chemical
- Dynasty Spas
- Saunas

Rates #1 in Customer Satisfaction & Best Buy!

- FINANCING AVAILABLE •

If you own a garden hose, you can own a Cal Spa!

- WE SERVICE OUR SPAS •

ANDY & DIANE KARLIN - owners

785-462-8350 • 1200 W. 4th • Colby, KS 67701

Bridges Group, Inc. INSURANCE

- ~Individual Health
- ~Health Savings Accounts
- ~Group Health ~Dental
- ~Critical Illness
- "Medigap" - Medicare Supplement
- ~Cancer ~Accident ~Disability

Norton • Oberlin • Winona

CALL TOLL FREE

866-484-6236

Your Knowledgeable Local Agency for...

All Health Insurance Products



RENEE SPRESSER, FINANCIAL SPECIALIST



Luther L. Fry, M.D.
William S. Clifford, M.D.
Eric L. Fry, M.D.
Gloria M. Hopkins, O.D.

Fry Eye Associates

310 E. Walnut St., Ste 101
Garden City, KS
(620) 275-7248 or (800) 526-3937

-Specializing in cataract surgery, refractive surgery, eyelid surgery, glaucoma & corneal disease



"Professional Service with Personal Care"



Newly remodeled with addition – New patient-care rooms, emergency rooms, laboratory services, imaging department, admissions and scheduling, and business office. New obstetric delivery suites and nursery, as well as emergency cesarean operating room.

Specialty Clinic includes Dr. Aaron Burrows, Gastroenterology; Dr. David Cahn, Urology; Dr. Alfred Carr, Ear, Nose & Throat; Dr. Charles Frankum, Colorectal & Advanced Laparoscopic General Surgery; Dr. Clarke Godfrey, Cardiology; Dr. Rai Kakkar, Neurology; Dr. John Logan, Urology; Dr. Rachel McArthur, Audiology; Dr. Daniel Mallet, Podiatry; Dr. Erik Ouder Kirk, Podiatry; Dr. Owen Reichman, Ear, Nose & Throat; Dr. Martin Rubinowitz, Oncology; Dr. Jeffrey Rumbyrt, Allergy & Asthma; Dr. Kavi Sachar, Hand Surgery; Dr. James Swinehart, Dermatology; Dr. Kenneth Weisiger, Pulmonary; Dr. Gail Womack, OBGYN; Dr. John Woodward, Orthopedic Surgery.

Kit Carson County Memorial Hospital

286 16th Street

Burlington, Colorado

719-346-5311

website: www.kccmh.org



Active Medical Staff

Hoppe, Wayne, M.D. General Practice
Perez, James, M.D. Family Practice
Pimentel, Zack, M.D. Family Practice
Davidson, Scott, M.D. Family Practice
Kristen Janssen, physician assistant
Judy Mago, physician assistant
Susan Dorman, nurse practitioner

Colby physical therapy to add new doctor in May

Citizens Medical Center Physical Therapy department is located near the front entrance of the hospital and has a Doctor of Physical Therapy who works with certified Physical Therapy Assistants, Doug Reinert and Layla Schlageck. Schlageck is wound care certified. Lore Siruta works as a Physical Therapy Aide.

A new Doctor of Physical Therapy, Bobbie Jo Robles will join the team in mid-May.

She has a neurological background. Robles grew up in Atwood, and has been working in Texas.

They provide an array of services to treat all kinds of disabilities, and take referrals from area health care

providers.

Physical Therapy is one of the departments on the list for remodeling. When finished, they will have nearly doubled the size of the department and will greatly increase the size of the treatment gym. Sandi McHattan works as receptionist. For information, call (785) 460-4868.

Foundation raises money for hospital

Citizens Foundation, established in 1997, is the fund-raising arm of Citizens Medical Center, Inc. Its offices are located in the Citizens Medical Center. Tama Unger has been its director since 2001.

The foundation's focus is the entities of the corporation, which includes

Family Center for Health Care, Prairie Senior Living Complex and Citizens Medical Center.

The foundation, under its board of seven trustees, seeks fund-raising opportunities through special events.

The money is used for new equipment and programs. None of the money

raised is used for administrative fees or salaries.

Over the past 11 years, the foundation has raised just over \$1,029,000 for the betterment of health care in Thomas County.



REGISTERED NURSE, RHONDA MCLAUGHLIN at Citizens Medical Center in Colby, prepared the new baby warmer in the Obstetrics Department. This equipment is used to keep newborns' temperatures at a safe level right after birth. One hundred fifty babies were born at CMC in 2008.

Support your local merchants and medical services.

Modern Woodmen
FRATERNAL FINANCIAL

Touching lives. Securing futures.®

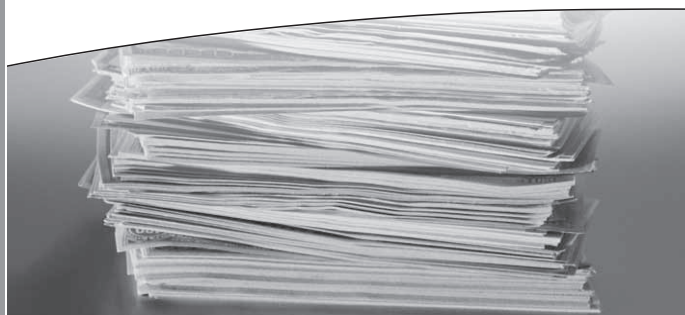

Worried about mounting medical bills someday?

Medicare may not cover all your medical costs. Your Modern Woodmen representative can help you protect yourself with Medicare supplement insurance.*

Modern Woodmen of America offers financial products and fraternal benefits. Call today to learn more.



Shawn R Carney, FIC
1210 W. 4th St
Colby, KS 67701
785-460-6921/785-443-2442
Shawn.Carney@mwarep.org

modern-woodmen.org

*Not issued by Modern Woodmen of America. Brokered insurance products available through MWAGIA Inc., a Modern Woodmen subsidiary. Not available in all states.

MED0408

NORTHWEST KANSAS HEARING SERVICES, Inc.

Sandra Squibb, M.S. • Rick Deines, M.A. CCC-A

Doris Duden • Susan Wark • Ranell Lunsway

- AUDIOLOGICAL ASSESSMENT
- 30-DAY TRIAL
- HEARING AID EVALUATIONS
- ALL BRANDS REPAIRED
- PROGRAMMABLE HEARING AIDS
- FITTING & DISPENSING
- MEDICARE PROVIDER

**Medicare
Provider**

785 W. Webster • Colby

785-460-2957 • 1-800-500-0206