

Red Devil Wrestling '10

Jaxen Alstrom

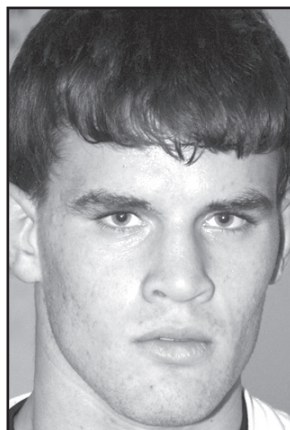

This senior is a returning letterman and will be wrestling at 189 pounds. He is the son of Rodney Alstrom and Lorie and Kevin Kassmack.

Daniel Jordan



Daniel is the son of Judy Jordan. He is a returning letterman and a senior this year. He will be wrestling at 152 pounds.

Steven Overmiller

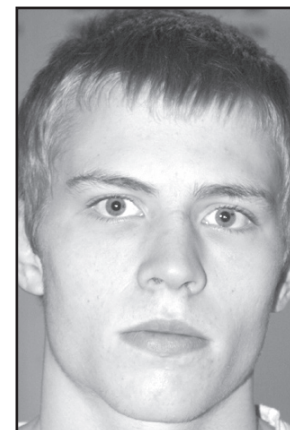

This senior is the son of Lynn Overmiller and Sherri Stouffer. He will be wrestling at 160 pounds.



409 W. Frontier Parkway
Oberlin, KS — 785-475-1515

THE OBERLIN HERALD

Order your subscription today!
170 S. Penn—Oberlin—785-475-2206

Gatlin Reichert



This senior will wrestle at 140 pounds and is the son of Wilbur and Jill Reichert. He is a three-year letterman.

Ray Zodrow



This senior is a returning letterman who will wrestle at 145 pounds. He is the son of Mory and Deena Zodrow.

Dalton Dolan

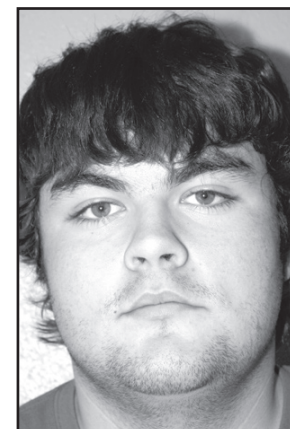

Dalton is a junior who will wrestle at 285 pounds. He is a returning letterman and the grandson of Bonnie Dolan and son of Tom Dolan.



119 W. Commercial 785-475-2952



the bank Member F.D.I.C.
PO Box 169—Selden—785-475-4389

Jacob Helm



Jacob is a junior who will wrestle at 112 pounds. He is a returning letterman and the son of Mike and Deb Helm.

Nolan Peters

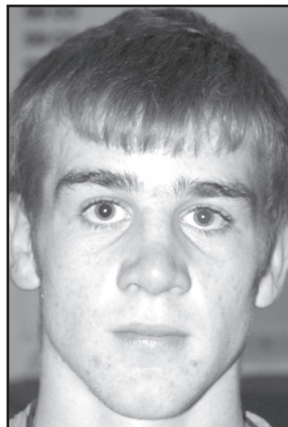

Nolan is the son of Randy and Lynda Peters. He is a returning letterman and will wrestle at 130 pounds. Nolan is a junior.

Jacob Larue

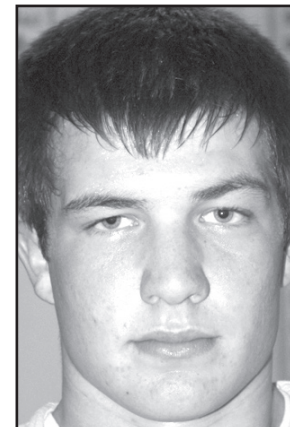

This junior is the son of Bruce and Marianne Larue. He will be wrestling at 215 pounds. He is a returning letterman.



133 S. Penn — Oberlin, KS — 785-475-2421

THE OBERLIN HERALD

Order your subscription today!
170 S. Penn—Oberlin—785-475-2206

the bank Member F.D.I.C.
205 S. Penn—Oberlin—785-475-3817