

# Red Devil Cross Country '10

**Tiffany Anderson**



Tiffany is the daughter of Thomas and Karen Anderson. She is a senior and a two year letterman.



**Stanley**

Hardware

149 S. Penn—Oberlin—785-475-2331

**Bret Ashley**



Bret is a senior and a two year letterman. She is the daughter of Robert and Jodi Ashley.



**nwkansas.com**

170 S. Penn—Oberlin—785-475-2206

**Jacob Helm**

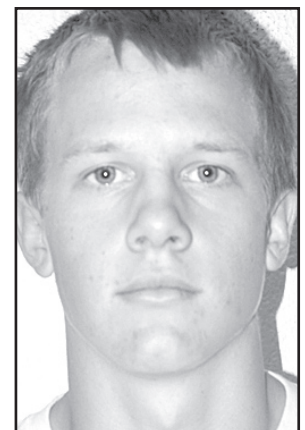

Jacob is a senior and the son of Mike and Deb Helm. He is a two year letterman.

**Quality Truck & Auto Repair**

212 W. Frontier Pkwy. 785-475-2939

**Nolan Henningson**



Nolan is the son of Robbie and Jeni Henningson. He is a junior.



Member F.D.I.C.

108 N. Kansas—Selden—785-386-4389

**Dalton Jones**



Dalton is a junior and the son of Jeff and Belinda Jones. He is a two year letterman

**Fredrickson Insurance Agency**

183 S. Penn—Oberlin—785-475-3883

**Amanda Marshall**



Amanda is the daughter of Troy and Deb Marshall. She is a junior and the manager of the team.

**Fredrickson Insurance Agency**

183 S. Penn—Oberlin—785-475-3883

**Tyler Shields**

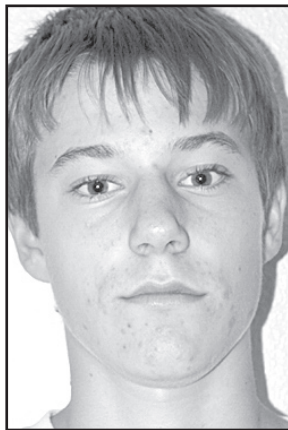

Tyler is a two year letterman and the son of Paul and Kelly Shields. He is a junior.



**FARM BUREAU FINANCIAL SERVICES**

David L. Browne III, Agent

122 E. Commercial 785-475-2238

**Matthew Helm**



Matthew is a sophomore and the son of Mike and Deb Helm.

**Quality Truck & Auto Repair**

212 W. Frontier Pkwy. 785-475-2939

**Kaylee May**



Kaylee is a sophomore and the daughter of Kasey and Chris May. She is a returning letterman.

**Fredrickson Insurance Agency**

183 S. Penn—Oberlin—785-475-3883