

THE OBERLIN HERALD

PIGSKIN PICK-EM

Football Contest

\$30 In scrip

awarded every week!

With a trophy to the top picker

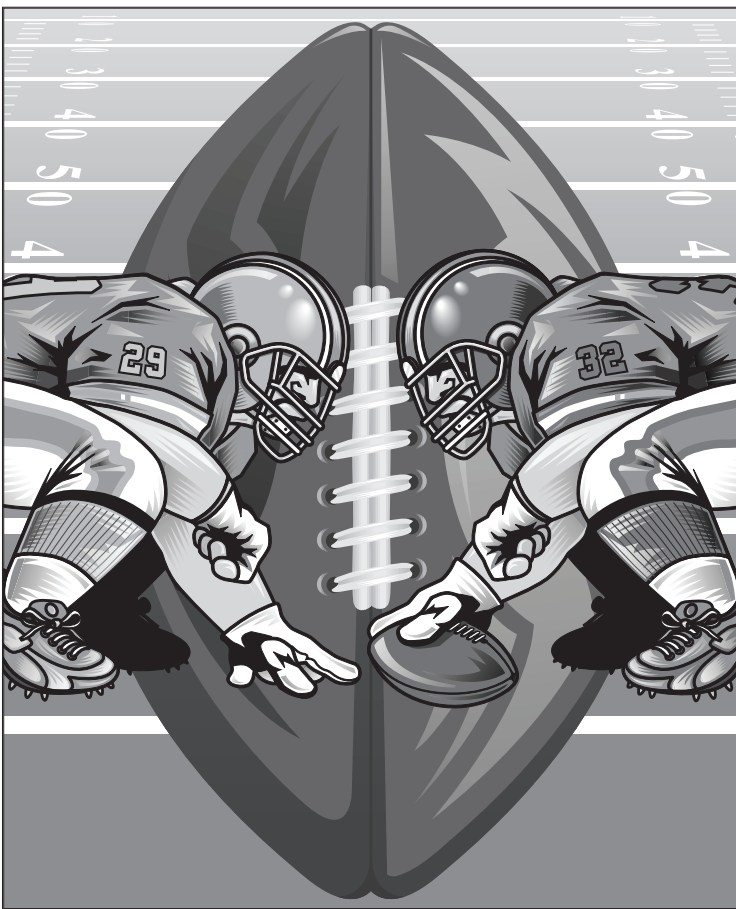

1st Prize \$15, 2nd Prize \$10, 3rd Prize \$5
PRIZES MUST BE PICKED UP AT
THE OBERLIN HERALD OFFICE
WITHIN 3 WEEKS

Read these contest rules carefully before making your entry.

Official Contest Rules:

- 1) Anyone is eligible to enter except employees of this newspaper. One entry per person.
- 2) Locate the football games listed in each sponsor's ad. Decide the winner of each. Then write each winner on the entry blank beside the name of the sponsor in whose ad the game appears. WINNERS MUST BE MATCHED WITH THE PROPER SPONSOR'S NAME IN ORDER TO COUNT. (Don't pick ties because the contest is based on winning teams)
- 3) Write in the score of the tiebreaker game listed on the entry blank. It will be used to determine the winner only when several contestants pick the same number of wins.
- 4) Clip out the entry blank shown on this page or pick up identical ones in the stores of any of the sponsoring firms. (Copies will be accepted this year.)
- 5) Bring entries to *The Oberlin Herald* office before 5 p.m. each Friday or mail to The Oberlin Herald, 170 S. Penn, in which case they must be postmarked by Friday.
- 6) Winners will be announced in the following week's *Herald*.
- 7) All decisions are final. Prizes of \$15, \$10, and \$5 scrip money will be awarded to the three persons picking the most winners each week.
- 8) A trophy will be awarded at the end of the contest to the person picking the most winners.

2011 OFFICIAL "PIGSKIN PICK-EM ENTRY BLANK"

For Week Ending _____

Ward Drug Store Winner _____

LandMark Inn Winner _____

Fredrickson Insurance Agency Winner _____

Decatur County Co-op Winner _____

Creative Collision Winner _____

The Oberlin Herald..... Winner _____

The Country Advocate Winner _____

TIEBREAKER: Colby versus Scott City _____

Name: _____

Address: _____

City: _____ State: _____ Zip Code: _____ Phone: _____

THE OBERLIN HERALD

THE OBERLIN HERALD

Norton vs Plainville

170 S. Penn, Oberlin, Kan. 785-475-2206

WARD DRUG STORE
THE FAMILY HEALTH CENTER

KU vs Georgia Tech
Kurt Vollertsen
Pharmacist

142 S. Penn
P.O. Box 297
Oberlin, KS 67749

Voice 785-475-2285
Fax 785-470-2470
(800) 698-5757

The Teller Room
A Unique Restaurant at the
Historic Bank of Oberlin

Lunch: Mon-Sat.
11:30 a.m.-1:30 p.m.
Dinner: Thurs.-Fri.-Sat.
6:30-8:30 p.m.

LANDMARK INN
at the Historic Bank of Oberlin

888-639-0003
189 S. Penn Ave., Oberlin, Kan.
Kansas State vs Kent State
www.landmarkinn.com

Nebraska vs Washington

Fredrickson Insurance Agency

Tammy Fredrickson, Owner/Agent

We Sell Insurance, But Specialize in Service!

P.O. Box 168
183 S. Penn Ave.
Oberlin, KS 67749
785-475-3883
800-321-5063
Fax: 785-475-2339

DCA
DECATUR COOPERATIVE ASSOCIATION

308 S. York Ave.
Oberlin, Kan. 67749
(785) 475-2234

Oberlin vs LaCrosse

Creative Collision

1843 Hwy. 83
Oberlin, KS 67749
(785) 470-2130

St. Francis vs Holyoke, Colo.

Atwood vs Stanton Co.

Call Tim to place an ad in

The Country Advocate

785-475-2206