

# Red Devil Wrestling '12

### Brent Juenemann



Brent is the son of Gary and Jennifer Juenemann. He is a 3 time returning letterman to the weight class of 132 pounds. Brent is a senior.

Authorized Agent For  
**NEXTECH**  
wireless  
**Ultimate Fertilizer Co**  
139 W. Hall — Oberlin — 785-475-2121

### Jeff Shaw

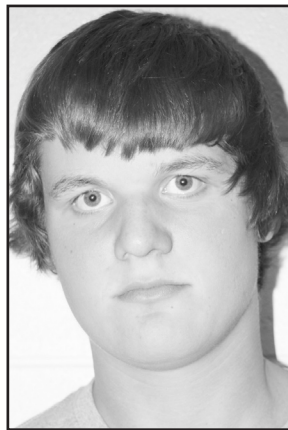

Jeff is a returning senior to the weight class of 195 pounds. He is the son of Danny and Miriam Shaw.. Jeff is a returning 3 year letterman.

308-345-3655 • 800-576-3655  
Promotional Products  
**Acme Touch Printing**

### Zach Bishop

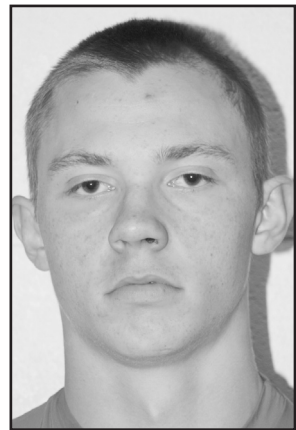

Zach is a junior in the weight class of 138. His parents are Ron Linner and Mary Linner., and Shane and Blossom Mahan.

**The Country Advocate**  
170 S. Penn — Oberlin — 785-475-2206

### Kade Brown



Kade is a junior as well as a 2 time returning letterman wrestling at 145 pounds. His parents are Kevin and Carol Brown.

**Raye's** Filliated Food Market  
**Grocery Inc.**  
119 W. Commercial 785-475-2952

### Channing Fortin



Channing is the son of Ryan and Amanda Fortin. He is a junior, two time returning letterman wrestling at 220 pounds.

**Fredrickson Insurance Agency**  
183 S. Penn — Oberlin — 785-475-3883

### Matt Glading

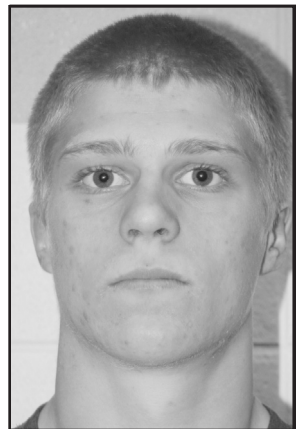

Matt is the son of Darrin and Joan Glading. He is a junior wrestling in 152 weight bracket. He is also a 2 time returning letterman.

**Custom Trophy and Engraving**  
125 S. Penn Ave. 785-475-2877

### Matthew Helm



Matthew Helm is a junior and a two time letterman. His parents are Michael and Debra Helm. He wrestles in the 113 weight bracket.

**the bank** Member F.D.I.C.  
205 S. Penn — Oberlin — 785-475-3817

### Triston Sepeda



Triston is a junior wrestling at 126 pounds. His parents are Austin and Karen Sepeda.

**FarmBureau Financial Services**  
Tina M. Meitl, agent  
122 E. Commercial — Oberlin — 785-475-2238

### Cody Wurm

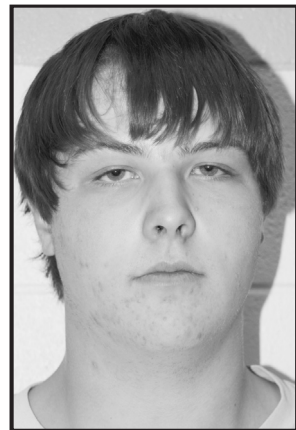

Cody is the son of Kevin and Kayla Wurm. He is a two-time letterman wrestling in the heavy-weight class. Cody is a junior.

**the bank** Member F.D.I.C.  
205 S. Penn — Oberlin — 785-475-3817